

DEPARTMENT OF PSYCHIATRY

annual report



Queen's
UNIVERSITY

2015-16



TABLE OF Contents



3	Message from the Head	
4	Undergraduate Education	
5	Postgraduate Education	
7	Continuing Medical Education	
8	Faculty Development	
9	Research Report	
11	Synergy	
12	Adult Mental Health	
14	Adult Psychiatry	
18	Child and Adolescent Psychiatry	
19	Developmental Disabilities	1
21	Forensic Psychiatry	
24	Geriatric Psychiatry	
26	Administration	
27	Academic Reappointments/Promotions	
27	Fast Facts	
28	Books	
33	Publications	
38	Research	
42	Submitted Research	
45	Presentations	
48	Clinical Services Overview	
50	Faculty	
51	Awards/Honours	
52	Organizational Chart	



message

FROM THE HEAD



It is with great pleasure that I invite you to review the 2015-2016 Annual Report for the Department of Psychiatry at Queen's University and affiliated teaching hospitals and community partners.

The report summarizes the life of the department during the year and highlights the many achievements. I would like to take this opportunity to thank all member of the Department for their dedication and hard work. The Department of Psychiatry provides the majority of psychiatric clinical services in Kingston and the vicinity. Our faculty members deliver high quality, evidence-based clinical services and are also skilled and committed educators for undergraduate, postgraduate and continuing medical education. The Department's research output has increased significantly over the last few years and is reflected in the increased number of grants and peer-reviewed publications.

Enjoy!

ROUMEN MILEV

undergraduate

EDUCATION

Overview

The Undergraduate Education Program in Psychiatry oversees the delivery of psychiatry teaching across the four years of medical school. In addition, a number of our faculty teach clinical skills, lead facilitated small group learning and supervise critical enquiry groups, thus increasing the profile of psychiatry in the Undergraduate Medicine Program. The psychiatry curriculum is a competency-based curriculum, introduced in first year and progressing longitudinally across the four years in a relevant integrated manner.

Developments

Reviews of the clerkship and pre-clerkship courses have been very positive. We continue to develop more effective teaching and assessment practices.

The psychiatry interest group is lead this year by the first-year medical students, Stanislav Pasyk and Lyubov Bryushkova. Staff support is provided by Drs. Casi Cabrera and Rick Millson. There have been two lunch-time meetings so far this year. The first, which occurred on November 10th, 2015, was on "Choosing Psychiatry as a Career". It was a panel discussion by practicing psychiatrists and was well attended by first and second year medical students. The second talk was given by Dr. Millson on an overview of psychotherapy.

Education

A new FSGL (Facilitated Small Group Learning) case was developed for the Term 4 Psychiatry module focusing on the themes of acute confusion in young adults and first episode of psychosis.

A new wellness curriculum spanning four years has been developed, focusing on resilience.

Third and fourth year medical students continue to be taught in many locations. In addition to all three hospitals in Kingston, students go to hospitals in Brockville, Oshawa, and Markham. Students who do the Integrated Program have additional psychiatric supervision in the community in Brockville.

Administration/Leadership

Dr. Rick Millson has taken on the role of clerkship director. Drs. Nisha Wijeratne and Neeraj Bajaj have taken over the position of pre-clerkship co-directors. Dr. Fitzpatrick will mentor them through their first year.

A number of faculties have taken on significant roles in the Undergraduate Medical Program. Dr. Cherie Jones is the Director of Clinical Skills for the Queen's Medical School and Dr. Renee Fitzpatrick is the Director of Student Affairs.

Undergraduate Psychiatry Prizes

Prizes awarded to medical students were awarded as outlined below:

The Virginia Parker Prize – Leads Class in Psychiatry:

Prize was shared between Kristen McAlpine and Ashwin Ramasubbu

The Professor's Prize in Psychiatry – Highest Mark in

Psychiatry: Prize was shared between Osbert Zalay and Eve Purdy

The John Wong Award was awarded to Ashwin Ramasubbu



postgraduate

MEDICAL EDUCATION

Overview

The Residency Program Committee (RPC) is responsible for the planning and implementation of the postgraduate education in Canada in accordance with the requirements of the Royal College of Physicians and Surgeons of Canada (RCPSC). Reporting directly to the Academic Affairs Committee and the Chair of the Department, the RPC is also responsible for the content of the curriculum and all evaluation procedures. The Committee meets monthly and is chaired by the Program Director (PD).

The main responsibilities of the RPC are designated to **Portfolio Managers** (PMs). The PMs assume leadership for tasks of the RPC such as Curriculum and Academic-half-day planning and review and CaRMS selection process. Each PM reports to the monthly RPC meeting.

Since 2014, our Program introduced the roles of **Academic Advisors**. Each faculty-psychiatrist RPC member is responsible for overlooking the training of 6-7 residents, documenting their progress, assisting with their CanMEDS portfolio and identifying areas of strengths and weaknesses.

Developments

The Psychiatry Residency Program welcomed six PGY-1's to the Residency Program in July of 2015: Sarah Adams, Jamey Adirim, Anees Bahji, Catherine Bobek, Marie Gojmerac, Amer Sapru and Jen Wong. Five residents: Nam Doan, Mitra Monir Abassi, Barinder Singh, Nisha Wijeratne and Daniela Volochniouk all passed their RCPSC exams and graduated from our program in 2015.

In October of 2015, the Program underwent a successful Internal Review mandated by Queen's University and the Royal College. Many strengths of the program were identified including the leadership, strong support for resident research including funding and appropriate oversight, innovative "portfolio manager" structure within the RPC, with Academic

Advisor capacity model in the RPC allowing for effective resident training and feedback.

The Program is actively participating in the transition to Competency-Based Medical Education. Several members of the RPC participate in the Department of Psychiatry CBME sub-committee.

Education

Residents are involved in the development and implementation of the curriculum which includes academic seminars, small group teaching sessions and workshops that promote interactive resident and faculty participation. Residents are encouraged to pursue their interest in teaching junior colleagues and students. The Program has provided protected time every Wednesday from 1 – 4:30 for residents to attend their academic teaching which include Interviewing Skills, OSCEs as well as core seminars. Residents attend courses in Cognitive Behaviour Therapy (Dr. M. David), interpersonal psychotherapy (P. Kasurak). One of the major strengths of the psychotherapy program is the ongoing Supportive Psychotherapy Course for second year residents organized by Dr. L. Flynn.

Research

Residents were actively involved in research activities in 2015. Research was presented at the APA, CPA, EPA and Department of Psychiatry Research Day.

Administration/Leadership

The RPC and the Program Director are responsible for the following:

- 1 To establish or revise general policies and objectives of the residency training program;
- 2 To consistently monitor accreditation standards are being met. This includes ongoing assessment of the educational program, including review of resources, and the individual components of the teaching program;

- 3** Coordinating the selection of applicants for admission to the program through an established process;
- 4** To ensure a sound resident evaluation and promotion process and provide a mechanism of appeal on issues of evaluation and training;
- 5** Regular review and maintenance of the curriculum;
- 6** Promoting communication between faculty and residents on matters relating to the Residency Training Program;
- 7** To ensure that resident evaluation of faculty is conducted in a timely, confidential manner monitored by the Program Director;
- 8** To ensure residents are provided opportunities to attain all competencies as outlined in the RCPSC Objectives of Training in Psychiatry;
- 9** To establish mechanisms to provide career planning and counselling for residents.



continuing

MEDICAL EDUCATION

Overview

Weekly Grand Rounds

- 1 Rounds featuring prominent guests whose work is internationally recognized.
- 2 Rounds presented by each division. In these the divisions report on their achievements, activities and collaborations
- 3 Resident Rounds

Administration/Leadership

Chair: Dr. Alina Marin

Members: Dr. Carolyn Woogh,
Dr. Deborah Elliott, Dr. Eric Prost,
Dr. Maria Hussain, Dr. Tariq Hassan



Faculty

DEVELOPMENT

Overview

The Faculty Development Planning Committee shall be advisory to the Department of Psychiatry Council, Queen's University regarding planning of educational activities that will support academic roles of persons working within the programs of the department. This includes psychiatrists and allied health professionals engaged in the academic mission of the department.

Its primary role is to support the academic development of the department by facilitating and encouraging teaching and scholarship. The focus will be on:

- Teaching Skills Development
- Career Development
- Faculty development presentations/seminars on Enhancing student motivation, Professionalism, Preparing the Teaching Dossier
- Career planning with faculty

Developments

The focus of our activities this year was on improving the communication with our trainees and enhancing the effectiveness of the feedback provided to the students and residents thus amend the training process in the department.

A New Faculty mentoring working group was established. The mandate of this group is to find implement a model that would best suit the department in facilitating the integration of new faculty in the departmental culture, enhancing professional productivity and improving retention.

Administration/Leadership

Chair: Dr. Alina Marin

Members: Dr. Casi Cabrera, Dr. Susan Ilkov-Moor, Dr. Jessica Jones, Mr. Paul Kasurak, Dr. Sarosh Khalid-Khan



research

REPORT

Overview

The department has a wide range of research and clinical studies resources. Our research units have well-developed infrastructure to support our studies and well-trained staff that have many years of both clinical and research experience.

Research Day

Our annual research conference was held on June 24, 2015 at the Donald Gordon Centre. There were approximately 80 people in attendance. We were able to hold break-out sessions again this year. Dr. Daniel Blumberger came from the Centre for Addiction and Mental Health in Toronto. Dr. Blumberger's talk was entitled "Brain Stimulation Treatments for Depression: Recent Advances and Future Directions". This talk was well received.

2015 Department of Psychiatry Research Grants

The Department of Psychiatry continues to set aside \$20,000 each year for Research Assistance Grants (approximately \$2,000 per grant) to assist with any aspect of a research project. The following individuals received awards for their research:

Title of Project	Primary Investigator	Amount
Prazosin Treatment of Nightmares	Y. Xie	\$ 1,200
Operational Stress Injuries in Firefighters, Emergency First Responders, and Corrections workers	D. Groll	\$ 2,000
Falling Through the Cracks	M. Rivera	\$ 2,000
Outcome Measures for Short Intensive Mental health Day Treatment Program	N. Bajaj	\$ 400
The Use of Standardized Patients in Years 2 and 4 of Residency	R. Fitzpatrick	\$ 1,920
Website for Individuals with Schizophrenia	T. Kim	\$ 500
SWEP Student Compensation	X. Liu	\$ 2,000
Prejudiced Attitudes Towards Aboriginals in Healthcare	P.S. Reddy	\$ 2,000
Serum Vitamin C	R. Millson	\$ 3,102
Eating Disorders: Journey from DSM IV to 5	P. Nadkarni	\$ 2,000
RESOLVE Video	F. Naeem	\$ 1,000
Prazosin for Sleep Disturbances in Adults with PTSD	D. Khachatryan	\$ 1,000
Diagnostic Test Accuracy of Depression	D. Seitz	\$ 2,000
TOTAL		\$21,122

We held the second competition for larger grants. The purpose of these grants is to provide funding to projects that are expected to lead to applications to external granting agencies and/or increase collaborations with other research groups and agencies. The following individuals received funding for their studies:

Grant PI	Title	Awarded
F. Iftene	Mental Disorders in Adults with Childhood Out-of-Home Placements	\$ 15,000
F. Naeem	Cognitive Behavioural Therapy (CBT) Based Guided Self-help for Patients With Psychosis	\$ 19,673
D. Seitz	Incidence and Risk Factors for Mental Health Disorders for Older Adults Following Acute Care Hospitalizations: A Population-Based Cohort Study	\$ 20,000
P.S. Reddy	Tool Development for Assessing the Risks Associated with Psychopharmaceutical Agents Use in Children: A Pilot Study with Atomoxetine	\$ 20,000
M. Rivera	Online Dialectical Behavioural Therapy. The New Method of Delivering Psychotherapy to Patients With Borderline Personality Disorder	\$ 20,000
N. Roberts	Preventing Aggression in 8-12 Year Old Boys Exposed to Family Violence: 12 Month Outcome Study of Classroom Based Prevention Program	\$ 29,000
TOTAL		\$123,673

Developments

Dr. Julia Kirkham received first prize for her poster "Meta-Analysis of Problem Solving Therapy for Older Adults with Depression" at the American Association for Geriatric Psychiatry meeting last week in New Orleans. Her submission was selected as first out of 90 submissions in the Early Investigator category for the AAGP which is a highly competitive meeting.

Dr. Nazanin Alavi received the European Psychiatric Association Research award. Dr. Alavi also received the 2015 Resident Psychiatric Research Scholars Fellowship from the American Psychiatric Association.

Dr. Bola Odejaye, PGY 5 resident, received the Massachusetts General Hospital Public and Community Psychiatry Fellowship for the academic 2016/2017 year at Harvard University. This is a great achievement for a Queen's University resident

2015 Mood and Anxiety Disorders Conference

The 15th annual Mood and Anxiety Disorders conference was held on November 7, 2015 at the Donald Gordon Centre. It was well attended by over 130 psychiatrists, general practitioners and other mental health professionals.

Resident and Faculty Awards

Resident Awards

- **Best Presentation by a Resident**
Dr. Nazanin Alavi
- **Resident Teaching Award**
Dr. Nishardi Wijeratne and Dr. Rupy Johal
- **Outstanding Contribution to the Residency Training Program**
Dr. Nazanin Alavi and Dr. Selim Asmer
- **Resident Research Award**
Dr. Nazanin Alavi and Dr. Davit Khachatryan
- **Child Psychiatry Research Award**
Dr. Nazanin Alavi
- **Best Poster Award**
Dr. Davit Khachatryan

Faculty Awards

- **Faculty Excellence in Research**
Dr. Robert Hopkins
- **Jim Owen Faculty Teaching Award**
Dr. Moustafa Eid
- **Exemplary Service to the Department**
Dr. Eric Prost
- **Excellence in Clinical Service**
Dr. Casi Cabrera
- **Excellence in Undergraduate Teaching**
Dr. Casi Cabrera
- **Excellence in a Mentorship Role**
Dr. Simon O'Brien

synergy

The Department continues to publish *Synergy* twice yearly. This year, all the authors writing in our Spring/Summer edition were, for the first time, members of the Psychiatry Department here at Queen's University. Dr. Kenny's essay (the first in a trilogy) was chosen by *Queen's Quarterly* for publication, although that important national journal only occasionally reprints previously published pieces.

We continue to solicit and publish vigorous prose that reflects the true nature of psychiatry and psychology – areas of study and enjoyment that span the human experience.



Editor's Note	2
The Hidden Self and Negative Identity	5
New Treatment Track for Males	13

ADULT mental health

Overview

To provide specialized assessment, treatment and rehabilitation to adults with schizophrenia, mood disorders, personality disorders and dual diagnosis.

The management structure at Mental Health Services has changed. Darcy Woods-Fournier is now the Senior Director, Hospital Mental Health with responsibility for all inpatient beds at Providence Care. Karin Carmichael is now the Senior Director, Community Programs with responsibility for all outpatient programs.

Inpatient Services

At Providence Care, we currently have three inpatient units providing care to 60 clients. Two units focus on recovery, wellness and resilience, engaging the clients in intensive treatment, symptom management, improving functioning and living skills while engaging with supports to enable their return to the community. The third unit focuses on enabling recovery by providing positive behavioural techniques, skills acquisition and adapting the environment to enable success. In 2015, our occupancy rate was 97% with 21,373 patient days.

Some of our legacy clients have successfully transitioned to the community with supportive housing or long-term care. We will continue to work with clients to determine appropriate care plans and resources necessary to allow them to live in the community.

Actively working towards and planning for the move in June 2017 to two 30-bed units.

Krystal Mack is the Program Manager for all three inpatient units on Adult Mental Health.

Outpatient Services

With the departure of Yola Oczkowski, Terry Landry is the new Regional Director – Specialty Mental Health Services. His portfolio includes:

w ;UmY IUhUaYgYhn

- CIP Case Management currently has 60 clients
- PSR Case Management currently have 65 clients
- CIP and PSR Case Management has a combined wait list of 5

2 Collaborative Mental Health Services Outreach (CMHS)

- There are currently 241 clients receiving care at various rural communities through CMHS

3 Community Connections

- 52 clients participate in the Community Connections program which offers a supportive environment where clients can learn skills and coping strategies necessary for successful community living

4 Community Integration Program ACTT (CIP ACTT)

- CIP ACTT currently has 77 clients, 3 clients on wait list

5 Community High Intensity Treatment (CHITT)

- 105 clients on CHITT, currently no wait list
- Step down is needed for CHITT

6 Community Treatment Order (Belleville, Brockville and Kingston)

- There are currently 111 clients registered with a CTO

7 Dual Diagnosis Consultation Outreach Team (Belleville, Brockville and Kingston)

- There are 267 clients who have received support from DDCOT

8 ECT/TMS

- In 2015, there were 1,394 ECT treatments given at Mental Health Services and 20 at KGH
- In April 2015, the TMS protocol changed from Repetitive Transcranial Magnetic Stimulation (rTMS) to a new protocol – Intermittent Theta Burst Stimulation (iTBS). There were a total of 1,604 TMS treatments completed in 2015

9 Homes for Special Care (HSC)

- Homes for Special Care has 42 beds allocated, but currently there are only 25 beds available in the Kingston area – they are at full capacity

10 Mood Disorders Research and Treatment Services

- Currently 797 clients are being followed by Mood Disorders
- With the departure of two Clinical Fellows as well as Dr. Ruzickova's impending departure, wait times are expected to temporarily increase
- Dr. Kolar will have a Fellow start working with him in March

11 Mood Disorders Outreach – Belleville

- 36 on wait list to Dr. Weaver for Mood Disorders in Belleville

12 Mood Disorders Outreach – Lennox and Addington

- 11 on wait list to see Dr. Jokic for Mood Disorders in Napanee

13 Personality Disorders Service

- *Chrysalis* Day Program – no wait list, next group starts in May 2016
- *Managing Powerful Emotions* – 32 on the wait list, next session begins in May 2016. Online Managing Powerful Emotions (eMPE) is also in development
- *People Skills* – new community groups will be starting in April 2016
- *Mindfulness Group* – 14 on the wait list, next session begins May 2016
- *People Skills Group* – 14 on the wait list, next session begins May 2016
- Psychiatric Assessments – 12 people currently being processed

14 Psychiatric Rehabilitation Services (PSR ACTT)

90 clients currently, 5 clients on wait list

15 Telemedicine Metis

- 82 people have received care through Telemedicine Metis

Developments

Events

In cooperation with the Department of Psychiatry, a day long presentation "*A Day with the Consent and Capacity Board*" was given by Mr. Michael Newman and Dr. Gerry Shugar on September 9, 2015 with 47 people in attendance.

A two-day webcast featuring Dr. Anthony Bateman presenting on *Applications of Mentalization-Based Treatment to Special Populations* was held October 8-9, 2015 with 33 people in attendance.

In November 2015, Dr. P. Leichner and Dr. M. Rivera facilitated a client art exhibit "*There is a Crack in everything, that is how the Light Gets In*" in downtown Kingston which was very well received.

Staffing

Dr. Martina Ruzickova will be leaving the Mood Disorders Outpatient Services in March 2016.

Dr. Nada AlQattan and Dr. Enass Althagafi completed their fellowships with the Mood Disorders Services in 2015

Amalgamation

On April 1, 2015, **Addiction and Mental Health Services – Kingston, Frontenac, Lennox and Addington (AMHS-KFLA)** was formed following the amalgamation of Frontenac Community Mental Health and Addiction Services (FCMHAS) and Lennox and Addington Addiction and Community Mental Health Services (LAACMHS). These two organizations have over 60 years of experience and provide services to over 4,000 people in Kingston, Napanee, Amherstview, Northbrook, Sharbot Lake, Tamworth and Verona. They provide a client-centred model of care, in the areas of intensive case management, addiction services, housing, vocational services, court support, counselling, supporting independent living, family support and assertive community team follow-up.

ADULT psychiatry

Overview

The Adult Division (acute) provides acute adult psychiatric services for Kingston and the Southeastern Ontario region. The purpose of the division is to provide excellence in acute clinical psychiatric services, medical education and academic development grounded in a collaborative care model.

The acute care services of the Adult Division of Psychiatry is perhaps the hub of mental health and addiction services for Kingston and the surrounding region, interacting and liaising closely with all other components of the mental health and addiction services. In 2015, the acute care services of the Adult Division were comprised of 5 main programs: emergency and crisis psychiatry, acute inpatient services, consultation/liaison psychiatry, intensive transitional treatment program, and active outpatient services.

a Emergency and Crisis Psychiatry

Four staff psychiatrists each cover KGH ED and HDH urgent care centre one to two days a week. After hours and weekend coverage is on a rota for psychiatrists and medical learners. Emergency psychiatrists also work in other parts of the acute mental health and addiction services including community crisis and transitional case management teams, inpatient ward, outpatient program, ITTP. This helps facilitate transitions for patients and allows for flow and partnership.

Two Mental Health social workers and two addiction and mental health crisis workers work closely with emergency psychiatry to create an interprofessional team with community partnership. An active teaching rotation in emergency psychiatry is available to junior and senior psychiatry residents, emergency medicine and family medicine residents and clinical clerks. Emergency psychiatry teaching

rounds take place on a monthly basis. The RAPAS (Rapid Access to Psychiatric Assessment Services) is run by the SW and crisis worker team to facilitate rapid access to hospital and community based mental health and psychiatric services. RAPAS links very closely with ITTP and the Transitional Case Management Team at AMHS-KFLA.

Case conferences are organized and care plans developed for identified frequent users of hospital inpatient and emergency psychiatric services. A 24-hour call back program for patients seen in psychiatric emergency at KGH then discharged is being implemented.

b Inpatient Psychiatry

Burr 4 inpatient ward at KGH is comprised of a 7-bed intense observation area, 2 short stay beds, and a 28-bed ward with 2 over capacity beds for a total of 37 beds, or at over capacity, 39 beds. The ward is staffed by a multi-disciplinary team including 6 psychiatrists with access to consultation by geriatric psychiatry and developmental disabilities. Many learners complete rotations on Burr 4. There has been more implementation of groups on the ward, and active development of the PGY-2 core rotation to include teaching rounds and group experience. Senior residents have completed rotations on the ward as junior colleagues. There is active liaison with community mental health services, including participation of AMHS-KFLA workers in multidisciplinary rounds. Many patients are now discharged through the ITTP and onto community services.

We have recruited a family physician to the ward who is invaluable in dealing with medical co-morbidities of Burr 4 patients.

c Outpatient Psychiatry

Acute outpatient services is a very active, busy program that receives about 200 intake referrals per month. The outpatient services are comprised of 3 programs: general psychiatry, adult eating disorders program, and Head's Up, Early Intervention in Psychosis Program. The latter 2 are externally funded. General Psychiatry program includes a number of sub-specialty clinics: addiction psychiatry, mental health and the law, anxiety disorders, ADHD/bipolar disorder research clinic, reproductive psychiatry, shared care. Members of the multidisciplinary team run various therapy groups including a number of CBT-based and psychoeducation groups and relaxation training as well as DBT-based groups and concurrent disorders groups.

Members of the division provide shared care and local outreach to such agencies as: Street Health Centre, AMHS-KFLA, Queen's Family Health Team, Maple Family Health Team, Moose Factory and the James Bay region. Again, many learners at all levels of education complete rotations in acute outpatient services. There has been further development of the PGY-2 core rotation experience to consistently include participation in group therapies.

d Consultation/Liaison Psychiatry

Consultation-Liaison Psychiatry is responsible for delivering psychiatric services to adult inpatients of the Kingston General Hospital and St. Mary's of the Lake Hospital who manifest psychiatric symptoms as a result of, or in addition to, their medical issues. Consultation-Liaison Psychiatry also provides outpatient psychiatric services at HDH to those patients that have both medical and psychiatric conditions. In addition to providing clinical consultations within KGH, the team promotes active communication between the Department of Psychiatry and various Specialty Medical Services at the Kingston

General Hospital, Hotel Dieu Hospital and St. Mary's of the Lake Hospital. The CL team facilitates monthly teaching rounds and monthly geriatric psychiatry teaching rounds.

The CL psychiatry rotation is a mandatory rotation for the senior psychiatry residents. The CL service also provides teaching rotations to family medicine residents and clerks.

In 2015, the adult division and the geriatric psychiatry division partnered to create a geriatric psychiatry position at KGH working very closely with the Consultation-Liaison psychiatrists by also provides support and consultation to other parts of the Mental Health Program at KGH especially inpatients and emergency psychiatry.

e Intensive Transitional Treatment Program (ITTP)

The ITTP is a new program in our Division that started operation in September 2014. It is fully externally funded by the SEO LHIN. The ITTP is an intensive short term program that helps patients transition from the inpatient ward back into the community, seamlessly bridging patients to outpatient and community mental health services. The ITTP also accepts patients from the emergency department, outpatients, community and family physicians. The ITTP service can provide an alternative to hospitalization and effectively prevents many hospital admissions and readmissions and facilitates earlier discharge for patients.

The ITTP is a daily 4 week program run by a multidisciplinary team. The program is group oriented with CBT, psychoeducation, and DBT based groups that provide support and development of skills. The program is very flexible and included psychiatric care and psychological assessment as needed. There is an elective rotation for senior psychiatry residents available in ITTP. Group experience for PGY-2 residents can be offered in ITTP.

Developments

A warm welcome to Dr. Nishardi Wijeratne, Dr. Maria Hussain and Dr. Nam Doan, the new psychiatrists who have joined our division this year.

We were sorry to see a number of psychiatrists leave our division this year: Dr. Behnia Haghiri, Dr. Kevin Varley, Dr. Moustafa Eid, Dr. Shaimaa Abo-El Ella, Dr. Khalid Saeed, and Dr. Essam Abdelmotaal. We wish them well in their future endeavours.

Admission and discharge criteria have been developed for the adult inpatient wards at KGH. This was an initiative from the LEAN process workshop.

The adult division of psychiatry partnered with the geriatric psychiatry division to create a geriatric psychiatry position at KGH supporting primarily the Consultation-Liaison team, but also the inpatient and emergency psychiatry services. This is going very well and has been beneficial for patient care, patient flow, collaboration and resident education.

The SEO Mental Health and Addiction Redesign continues to move forward and Dr. Finch continues to be actively involved. Divisional members also provide invaluable input to the process.

Education

All members of the Adult Division of Psychiatry (acute) are actively involved in teaching and education at an undergraduate, postgraduate and professional development level. Members of the division actively supervise learners, provide case-based teaching rounds, provide resident seminars, provide psychotherapy supervision, act as examiners for mock exams, etc. Divisional members are also involved in teaching medical students in seminars, problem-based learning, clinical skills and mentoring. Off service residents, particularly Family Medicine and Emergency Medicine residents also complete rotations in the adult division.

Clinical clerk medical students rotate regularly through many of the rotations of the adult division. There are usually 2 clerks placed on emergency psychiatry, 1 on CL Psychiatry, 2 on inpatients and 1-2 in outpatients, usually EIP. In total, we are usually supervising 6-7 clinical clerks in rotations at any given time. In addition we participate in "psychiatry boot camp" for clinical clerks and observerships. Divisional members are also actively involved in teaching clinical skills courses and problem-based learning sessions to medical students.

Divisional members are actively involved in CPD teaching as well. Members provide CPD for the department, university, community and region. Dr. Naeem and Dr. Munshi have organized a debate series on topics of interest in Psychiatry.

The Division of Adult Psychiatry (acute) is responsible for teaching and supervising a number of core resident rotations including PGY-2 core rotations in inpatients and outpatient psychiatry, Consultation-Liaison Psychiatry, Emergency Psychiatry, Addictions Psychiatry and Shared Care. In addition, a number of elective rotations are available within the division including Early Intervention in Psychosis, ITTP and Eating Disorders.

Dr. Leslie Flynn has developed and implemented a supportive psychotherapy teaching and supervision clinic for PGY-2 residents, which has been well received.

Dr. Neeraj Bajaj has taken on the role of co-director of undergraduate education for the Department of Psychiatry. Dr. Eric Prost is a member of the Residency Program Committee, and is responsible for curriculum development. Dr. Alina Marin is director of continuing medical education and faculty development for the department. Dr. Susan Finch is a member of the Royal College Examination Board for Psychiatry. Dr. Leslie Flynn is the Vice Dean for Health Sciences Education, Queen's University School of Medicine.

Dr. Leslie Flynn is also very actively involved in medical education scholarship at a University, National and International level. She has been involved in a number of medical education conferences as an invited participant, presenter and on organizing committees. Dr. Farooq Naeem is involved in development of CBT diploma courses and workshops internationally.

Research

Members of the division are involved in a number of research projects in a variety of areas of interest including medical education. There are collaborations with other divisions within the department as well as with other departments and with the Centre for Neuroscience and other universities. Dr. Pallavi Nadkarni is the Divisional Director of Research and she has been working this year to coordinate research efforts within the division. One of the major initiatives we have commenced on is to bring standardized questionnaires and tools into all our clinical encounters. This will help further enhance clinical care, but also provide an ongoing database and allow for outcome monitoring.

Awards

The ITTP received the KGH Team Leadership Award for 2015.

Administration/Leadership

For the Adult Division of Psychiatry, Dr. Finch is the Chair of the Division and Dr. Munshi is the inpatient director. Dr. Prost is outpatient director, Dr. Bajaj is ITTP director and Dr. Nadkarni is the research director.

Additionally, members of the Division are involved in administration and leadership positions at all levels including Departmental, School of Medicine, hospital, community, provincial, national and international.

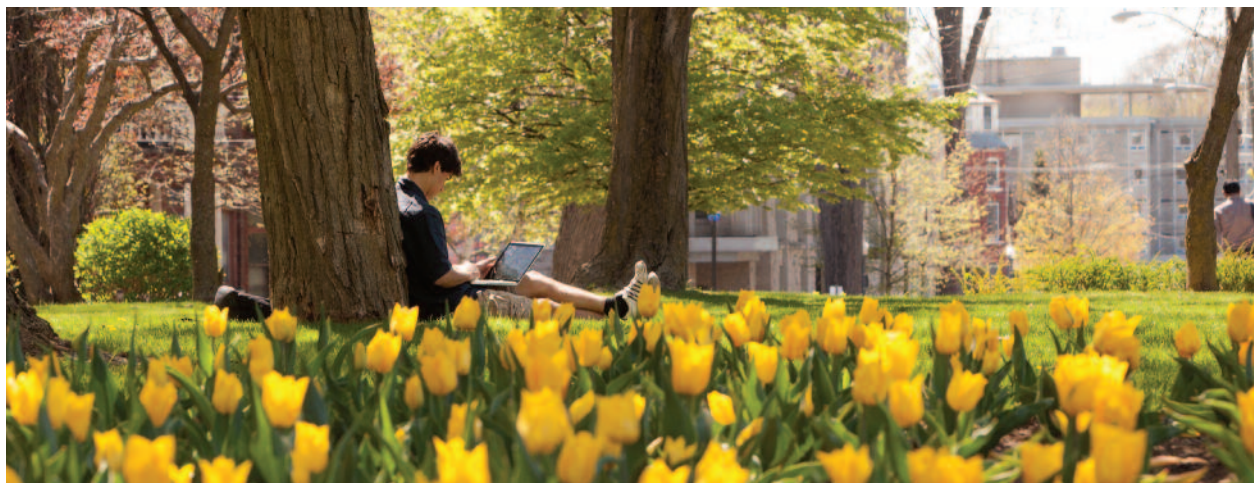

CHILD AND ADOLESCENT psychiatry

Clinical

In the Mood and Anxiety clinic, an innovative group therapy has been piloted: Incorporating Mindful Self-Compassion Training (MSCT) into Cognitive-Behavioural Therapy (CBT) Groups for Adolescents with Anxiety Disorders.

In the Mood and Anxiety and Eating Disorders Clinic, an additional DBT informed adolescent group (Managing Powerful Emotions) was piloted in 2015 in collaboration with Providence Care and plans are going ahead for continuing this group.

Rexall Foundation provided \$27,300 for an Ontario Telemedicine Network (OTN) suite for the Child and Adolescent Mental Health Urgent Consult Clinic (CAMHUCC). This suite is being prepared and is expected to be fully functional by the end of March 2016.

The Southeastern Ontario LHIN has provided additional funding (\$150,000) for expansion of CAMHUCC to include children under the age of 12 years. They also provided \$175,000 in funding for a centralized triage project for Mood and Anxiety disorders.

RBC provided \$25,000 for expansion of the centralized triage project to include Neurodevelopmental Disorders.

A B'Nai Brith donation of \$150,000 that was received in 2014, has been fully utilized to renovate parts of the Child and Adolescent outpatient mental health at HDH. There is a new reception, waiting room, observation rooms and new toilets with easy access. New signage has been affixed.

Education

Dr. Shelly Dhaliwal is our first subspecialty resident. She will be starting her training in December 2016.

There are two international Child and Adolescent psychiatry fellows in the Division. Both have initiated and collaborated in research. Results of their research is being presented at the Departmental Research Day.

The Division continues to provide education for Pediatric and Family Medicine residents in addition to core Psychiatry residents.

External and internal to Queen's, clinical clerks and undergraduates have continued to choose our division for elective observerships.



DEVELOPMENTAL disabilities

Overview

Division members provide comprehensive clinical services across Southeastern Ontario through the Developmental Disabilities Consulting Program (DDCP), housed at Ongwanada, this inter-professional team offers multidisciplinary and discipline-specific “outreach” clinics beyond Kingston Frontenac Lennox and Addington to ensure that the small communities and rural areas across Southeastern Ontario (i.e. Hastings Prince Edward and Lanark Leeds Grenville) can also receive professional services as needed. Clinics are “collaborative and consultative” with care providers and thereby supportive of community advocacy with local practitioners and agencies across the region.

Interprofessional and Uniprofessional Outpatient Clinics (Child and Adult)

- Transitional Aged Youth Dual Diagnosis Clinic (SE region)
- Chronic Care Psychiatry Clinic
- Autism Assessment Clinics (SE region)
- Sensory Assessment Clinics (SE region)
- Forensic and ASD Psychology Clinic (Providence Care Dual Diagnosis Consultation Clinic, regional)
- Autism Clinic (Kerry’s Place Autism Services, Belleville)
- Adult Psychiatry Dual Diagnosis Clinic (Ongwanada, Kingston)
- Dual Diagnosis Treatment Home Psychiatry Clinic (Ongwanada, Kingston)
- Dual Diagnosis Clinic for children and adults (Developmental Services Leeds and Grenville, Brockville)

- Children’s Treatment Home (Rainbow Valley, Sharbot Lake)
- Forensic Dual Diagnosis Clinic (Pathways to Independence, Belleville)
- Challenging Behaviour Clinic (Community Living, Kingston)
- CAS Children’s DD Clinic (CAS Highland Shores, Belleville)
- Dual Diagnosis Clinic (Pathways to Independence, Belleville)
- Family Therapy Clinic (DDCP, Kingston)
- Psychiatry Clinic (Peterborough Regional Health Centre, Peterborough)

Developments

Funding Achievements

- 1 Adapted Dialectical Behaviour Therapy (DBT) group for Individuals with Intellectual Disabilities and Emotional Dysregulation Difficulties (\$11,440.00) Department of Psychiatry, Queen’s University, Kingston.
- 2 Provincial Awareness of Developmental Disabilities in the Criminal Justice System: DS Expert Panel Project (\$17,0000) (Dr. J Jones co-investigator) Inter-ministerial Mental Health and Justice Committee.

Program Achievements

- 1 Recruited Dr. Nasar Sayeed Khan for psychiatry services.
- 2 Recruited Ashleigh Blinkhorn for Occupational Therapy services.

Education

Teaching Activities

In addition to departmental appointments, Division members have responsibilities in their discipline specific departments or school including undergraduate and postgraduate teaching. This arrangement allows for knowledge dissemination and cross-fertilization of ideas in the field of dual diagnosis and autism spectrum disorders. Students from different disciplines gain clinical experience with developmental disabilities and also benefit from working and learning within a collaborative, patient-centered healthcare team. The following teaching and educational initiatives were delivered in 2015.

Placement Opportunities for Queen's University Students -2015

Graduate/Pre-Licensure Training

- School of Rehabilitation Therapy: Occupational Therapy MSc OT – Clinical – (6) Danielle Fee, Emma Haley, Meghan Robertson, Sarah Mille, Varsha Jayaraman, Julie Bartens
- School of Rehabilitation Therapy: Occupational Therapy MSc OT – Community Dev – (2) Adam Broad, Ashleigh Blinkhorn
- Dept. of Psychology Clinical Practicum Placements for PhD Candidates – (1) Lyla Hall and Joyce Li
- Post-Doctoral Clinical Psychology Internship Program (KIC) – (1) Kimberley Armstrong
- School of Medicine: Psychiatry Residents and Fellows – (2) Dr. Al-Habbad, Dr. Nam Doan
- Post-graduate international supervision by Dr Muhammad Ayub (3) Arsalan Hassan, Nauman Mazhar, Warda Qureshi
- Family Medicine: PGY3 DD Training (1) Dr. Samantha Sacks
- Psychological Supervision: Undergraduate (6) Erin Young, Greg Allen, Katie Bremner, Leah Powers, Nicole Storms, Sarah Prevost

Interprofessional Teaching Activities

In addition to clinical training, the DDCP faculty are also involved in modeling and promoting an interprofessional education and practice model. In these activities there is an active and overt effort to have “clinicians from different professions” teach “students from different professions” so that interprofessional collaboration can inherent in the learning process. Even when teaching activities are specifically directed to a single discipline of students, the course material is jointly delivered by DDCP team members so as to model interprofessional teaching and practice.

1 School of Medicine: Developmental Disabilities Clinical skills Program

This year seminars were conducted daily for 6 weeks for clinical skills. Drs. Jones, Ayub and Meg McQueen participated in the seminars

2 Monthly seminar in Dual Diagnosis was offered to practitioners in Dual Diagnosis

These monthly one hour seminars were offered to clinicians working within developmental disability sector

3 Dual Diagnosis Clinical Teaching Rounds for Healthcare Students

Weekly seminars were offered to placement graduate students from psychiatry, psychology, occupational therapy and family medicine to provide interprofessional education and cross-fertilization of professional curriculum and roles.

Community Teaching Activities

- Jones, J. Risk assessment and management for people with Intellectual Disabilities and offending behaviour (two full day workshops)
- Ayub, M. Intellectual Disability and Personality disorder (one day workshop)

Overview

Regional Forensic Services

Providence Care, Regional Forensic Services Program provides specialized assessment, treatment, rehabilitation, and follow-up to people with severe psychiatric illness who come into conflict with the law.

Vision Statement

Providence Care Forensic Services will provide innovative and quality client services based on available best practices and the Recovery Model of Care. Creativity will be used in order to maximize available resources for research to enhance services available to clients in an efficient manner. By networking with our community partners, we will manage risk, reduce recidivism and support our clients with their complex needs on their journey to recovery.

Core Service Directions

The success of rehabilitation depends on several factors that are subsumed under two fundamental processes; developing skills that will help the individual avoid difficulties, and providing opportunities to engage in meaningful and constructive activities as an alternative. All parties must have clear role expectations and input into these processes.

Working with clients and their families to promote full community reintegration within the framework of the Criminal Code of Canada, the Forensic Services Program:

- Provides a recovery oriented environment in which clients may develop vocational and lifestyle options that support self-determined goals, positive relationships with others, and full participation in the social life of the community
- Provides an environment in which best practices are followed to facilitate the acquisition of the skills necessary to support independent community living
- Provides an environment of respect in which clients and all staff are empowered to participate in these goals

Successful reintegration depends on engaging the client with coordinated support services in the community that may span several agencies.

Working with our partners in the health, social service and criminal justice systems, the Forensic Services Program:

- Provides educational opportunities to reduce stigma and both heighten the level of awareness, and the skill level, of those responding to clients with legal problems arising in the context of major mental illness
- Provides consultation in areas of specialized forensic expertise
- Provides models of shared care service provision for this clientele
- Advocates for system efficiencies and integration and for continuity of care

Promoting excellence in the provision of services to forensic clients requires ongoing program evaluation, continuous quality improvement, research and education.

Working within the environment of a teaching hospital, the Forensic Service Program:

- Provides training at the community college and university undergraduate and graduate level, across the full spectrum of disciplines involved in our work
- Fosters information exchange and collaboration with academic programs less directly linked to our work
- Engages in collaborative and investigator-initiated research
- Ensures best practices through ongoing program evaluation

Forensic Services Program, Providence Care-Mental Health Services, Program Description:

- 30 bed inpatient unit
- Ambulatory care program that provides after care and clinical case management for NCR clients and other clients such as past NCR clients or At Risk clients

The program is part of the Division of Forensic Psychiatry, Queen's University.

Program Components

Forensic Rehabilitation

Provides ongoing rehabilitation and treatment for clients who have achieved a level of stability in their mental illness

- Increase clients' social, functional, and coping skills with the goal of reintegrating the client into the community

Forensic Assessment

5 assessment beds to determine:

- Fitness to stand trial-completed on site (and by video conference for the greater catchment area in the South East region)
- Criminal responsibility-NCR?
- If NCR monitor actuarial risk levels to determine probability of reoffending and provide treatment and stabilization for individuals in an acute phase of illness and individuals with extreme behavioural disturbances

Outpatient Services

- Specialized outpatient nurses provide services to forensic clients who have community access and to those who live in the community as registered outpatients
- Establish and maintain shared care agreements with community service providers for forensic clients living in the community
- All clients are under the jurisdiction of the Ontario Review Board

- At Risk Client-providing care to those at risk for re-hospitalization or incarceration who otherwise wouldn't have psychiatric or specialized forensic follow up

Transitional Case Management (component of the Outpatient Team)

- 2 Transitional Case Managers
- 1 with Mental Health Services
- 1 with Addiction and Mental Health Services – Kingston Frontenac Lennox and Addington (AMHS-KFLA)

At Risk Clients (component of the Outpatient Team)

Forensic programs may be of assistance with the management of high-risk behaviours by offering consultation to programs/physicians attending to these clients.

Forensic Mental Health Services in-patient services may be provided to civilly committed individuals with high-risk behaviours.

Diagnoses

- Schizophrenia
- Personality Disorder
- Brain Injury
- Mood/Affect Disorders
- Mental Retardation/Dual Diagnosis
- Concurrent Disorders
- Co-morbidity rate is high

Developments

- Forensic Retreat Follow Up (ongoing)
- At Risk Program, increase in intakes
- Forensic Program Committee
- Dual Diagnosis Program
- Emergency Restraint Task Force
- Development of Grading Risk of Inpatient Threat (GRIT)
- Hired Clinical Nurse Specialist
- Transitional Rehabilitation Housing Program (TRHP)

- Providence Care/Security/OPSEU meetings
- Métis Nation Clinics
- Dr. Jan Looman, hired in July 2015
- Lindsay Yarrow, Program Manager, hired November 2015
- Mental Health Court working group
- Accreditation
- New hospital build and planning ongoing
- Safewards
- WRAP – Wellness Recovery Action Plan
- Client who had been AWOL since June 2012 was returned to Providence Care in February 2015

Present Issues

- Continued growth of the forensic population of 5% per year and potential implications
- Continued pressure from the courts for assessment beds and use of “forthwith” orders
- Process for scheduling ORB hearings places more responsibility on the hospital to comply with section 672.5 (5) Criminal Code of Canada, Notice of hearing
- Grading Risk of Inpatient Threat (GRIT) Development and training to be expanded to include Adult Mental Health
- Waiting to see the impacts of bill C-54 on our program
- Client admitted to ICU in January 2016

Education

- CARMS
- ASIST training
- NCVI
- Grading Risk of Inpatient Threat (GRIT)
- CBT Training
- Safewards
- e-PR
- Medical dragon

The major areas of education offered in the past year have been the SBAR communication tool, Metabolic Syndrome and Diabetes, Best Practice for IM injections, Tb and Mantoux training, Med Reconciliation, Dual Diagnosis videoconferences and training, Least Restraint training, reviews of Suicide Assessment Tool, Mental Status examination and tool to prepare for GRIT education, Community Treatment Orders, and the Enhancing Our Relationships course. Training was done with new equipment; the Bladder Scanner, the suction machine, and the BP tower, Pinel Restraints

Administration/Leadership

- Forensic Directors Group
- Human Services and Justice Coordinating Committees (Regional and Local)
- Métis Clinic
- APCO (Association of Physicians in Corrections Ontario)
- Senior Clinical Team, Providence Care – MHS
- Professional Advisory Committee
- Addictions in the Community Committee
- Telepsychiatry – Dr. Michael Chan
- Medical Staff Association
- Department of Psychiatry Retreat
- Ongoing negotiations with Corrections Canada to establish the first Canadian Chair in Forensics and Corrections
- Academic/Research development related to external clinical review
- Senior Clinical Operations and Practice Committee

Stats

Average Telepsychiatry assessments per year:
115 (2015)

Overview

Inpatient Service

Our program continues to provide regional inpatient services for older adults with dementia within our 30 bed inpatient service at Providence Care. Our inpatient program consistently operates at capacity throughout the year and has a very successful transitional program for individuals who are discharged to community or long-term care settings following stabilization. Clinical support to the inpatient Behavioral Support Transition Unit at Quinte Health Care is provided through consultations provided by members of our Division and admissions to the Geriatric Psychiatry inpatient unit and BSTU are coordinated to provide timely access to inpatient services for older adults in our region. Our Division has also been actively involved with hospital redevelopment plans for the new Providence Care hospital which will include 30 beds for geriatric psychiatry.

Outpatient Service

Our clinical services continue to include three community-based outreach teams (centred in Kingston, Napanee, and Belleville), our outpatient program at Providence Care, and supports for our three long-term care Mobile Response Teams and Psychogeriatric Resource Consultants (situated in Lennox-Leeds and Grenville, Kingston, and Belleville). We received a total of 1,587 new referrals our community programs which is increased from previous years and reflecting the increased numbers of older adults with mental health needs in our region. Our Division is working on innovations in mental health care delivery both within our health region and beyond including development and enhancement of shared care models of care with both community and long-term care, telepsychiatry services, and enhanced collaboration with adult mental health for older adults with serious mental illness in long-term care settings. Discussions are currently in progress with colleagues in Geriatric Medicine and Neurology regarding development of a regional collaborative memory disorders program.

Education

Our division is continues to be very active in undergraduate, postgraduate, fellowship and continuing medical education and we have had a number of educational achievements in the past year.

Dr. Andrew continues to provide educational development support to the undergraduate medical education at Queen's University. Drs. Hussain, Andrew and Kirkham along with Nancy Timan have also been involved with undergraduate teaching for nursing students at Queen's university on the topic of the assessment and management of depression in older adults. We continue to support undergraduate research students in the Division through supervision of students in the EPI 499 honours project program. We have had several undergraduate medical students from Queen's University and from other universities complete observerships in our Division under the supervision of Dr. Andrew.

Our Division was successful in its application for a Geriatric Psychiatry Residency Program this past year with Dr. Maria Hussain starting as our first program director in July, 2015. We will be accepting our first Geriatric Psychiatry resident in July, 2016 and are in the process of recruiting additional trainees to our program. Our Division currently has an international clinical fellow Dr. Sana Kazim from Dubai who started her 2 year fellowship program in September, 2015. Dr. Andrew continues to be involved postgraduate medical education at Queen's University in her position of Director of Resident Affairs. Dr. Andrew also continues to provide significant contributions to postgraduate medical education at the national level through her position with the Royal College Geriatric Psychiatry Specialty Committee. Dr. Andrew will be leading our Geriatric Psychiatry residency program Competency Based Medical Education program redesign as part of Queen's University transition to CBME models of training.

Dr. Julia Kirkham, who joined our program in July, 2014 from the University of Saskatchewan completed her clinical fellowship at the end of 2015 and is currently completing a one-year research fellowship within our Division which will end in December, 2016. Dr. Kirkham received a fellowship award from Technology Evaluation in the Elderly Network (TVN) to support her research training over the next year. We currently have one MSc Epidemiology student, Mr. Clive Velkers affiliated with our program. Clive's thesis will examine the risk of cognitive adverse events following surgery and anesthesia and Clive also received a fellowship award from TVN.

On the continuing medical education front our faculty has also been very active. Our Division hosted a successful Geriatrics CME event in February with our colleagues in geriatric and family medicine in Kingston this past February which was well attended and received by our community partners. Our faculty has participated in a number of other CME activities this past year outside of Queen's. Over the past two years Dr. Seitz has been co-chair of the Canadian Academy of Geriatric Psychiatry Review Course and Online study course along with Dr. Mark Rapoport (University of Toronto) and Dr. Andrew Wiens (University of Ottawa). Dr. Seitz has also served as an editor on a Geriatric Psychiatry study guide which is being published by the University of Toronto press in the spring of 2016.

Research

Our Division continues to be very active in research. Our Division contributed to the publication of 9 peer-reviewed publications and over 15 presentations at national or international conferences during the past year. Members of our Division were also successful in obtaining research funding from the Canadian Institutes of Health Research for a systematic review of diagnostic testing accuracy of depression rating scales in dementia (Seitz, Kirkham, Le Clair) and from the SEAMO Innovation Fund (Seitz, Hussain) to examine the risk of dementia following surgery and anesthesia. Dr. Seitz became the Queen's University site lead for the Ontario Brain Institute – Ontario Neurodegenerative Disease Research Initiative study.

Administration/Leadership

Members of our Division participate in several local and national organizations. Our division members participate in our Department's Residency Program Committee, Quality Improvement Committee, Fellowship Committee, Research Committee, Competency Based Education Committee and Finance Committee. Dr. Andrew is also a member of the Care of Elderly residency program with geriatric medicine. Dr. Seitz is currently vice-president of the Canadian Academy of Geriatric Psychiatry and is co-chair for the Update in Geriatric Psychiatry and Geriatric Psychiatry Online Course.

administration

Dr. Roumen Milev, Department Head

Dr. Susan Finch, Deputy Head,
Clinical, Adult Psychiatry

Dr. Simon O'Brien, Deputy Head,
Providence Care, Mental Health
Services

Dr. Nasreen Roberts, Deputy Head,
Clinical, Child and Adolescent
Psychiatry

Ms. Marianne McGuire,
Executive Assistant/
Departmental Administrator

Ms. Jody Burns, Financial Administrator

Ms. Courtney King, Secretary,
MHS Department of Psychiatry

Ms. Gisele Berube, Secretary,
MHS Department of Psychiatry

Education

Dr. Ruzica Jokic, Director of
Postgraduate Education (Psychiatry)

Dr. Renee Fitzpatrick, Director
of Undergraduate Education
(Psychiatry)

Dr. Alina Marin, Director,
CME and Faculty Development

Ms. Sharon Thompson,
Educational Program Assistant

Chief Residents

Dr. Nazanin Alavi and **Dr. Selim Asmer**
(July 1, 2014 – June 30, 2015)

Dr. Sarah Penfold and **Dr. Megan Yang**
(July 1, 2015 – Present)

Divisional Chairs and Support Staff

Adult Psychiatry

Dr. Simon O'Brien (PC-MHS)

Ms. Carol Burtch

Dr. Susan Finch (HDH)

Ms. Mary Turner

Child and Adolescent Psychiatry

Dr. Sarosh Khalid-Khan

Ms. Mary Turner

Developmental Disabilities

Dr. Muhammad Ayub

Ms. Maureen Perrin

Forensic Psychiatry

Dr. Duncan Scott
(Acting Clinical Director)

Ms. Chantal Thompson

Geriatric Psychiatry

Dr. Dallas Seitz

Research

Dr. Dianne Groll, Director, Research

Dr. Pallavi Nadkarni, Director,
Adult Research

Dr. Dallas Seitz, Director,
Geriatric Research

Dr. Felicia Iftene, Director,
Schizophrenia Research

Ms. Krista Robertson, Academic
Research Assistant

academic

REAPPOINTMENTS/PROMOTIONS

Reappointments/Tenure (effective July 1, 2016)

Dr. Ruzica Jokic	Tenure
Dr. Tariq Hassan	Reappointment for 5 years
Dr. Martin Feakins	Reappointment for 5 years
Dr. Muhammad Ayub	Reappointment for 5 years
Dr. Yuhuan Xie	Reappointment for 5 years
Dr. Nadeem Mazhar	Reappointment for 5 years
Dr. Farooq Naeem	Reappointment for 5 years
Dr. Dallas Seitz	Reappointment for 7 years
Dr. Renee Fitzpatrick	Reappointment for 7 years
Dr. Cusi Cabrera	Reappointment for 7 years

Promotions (effective July 1, 2016)

Dr. Dallas Seitz	Associate Professor
Dr. Muhammad Ayub	Professor
Dr. Farooq Naeem	Professor

fast

FACTS

GFT Full-Time	26
Adjunct I	131
Adjunct II	4
Adjunct III	3
QUFA	3
Cross Appointments	9
Emeritus	3

Education

Residents	28
Fellows	7
CME Events	27
Special Presentations	9

books

/CHAPTERS/MONOGRAPHS/EDITORIALS

Published

De Las Cuevas C, Penate W, Betancort M, Cabrera-Abreu C "What do psychiatric patients believe regarding where control over their illness lies?" *J Nerv Ment Dis*, Vol. 203(2): 81-86

Gratzer D, Khalid-Khan F, Khalid-Khan S Anxiety – Is there an app for that? Considering technology, psychiatry and Internet Assisted Cognitive Behavioural Therapy? In: *A Fresh Look at Anxiety Disorders*, Ed. Federico Durbano. (e-pub)

Khalid-Khan S, Khalid-Khan F, Gratzer D Practical Application of Complementary and Alternative Therapies in Adults and Youth with Anxiety Disorders. In: *A Fresh Look at Anxiety Disorders*, Ed. Federico Durbano. Vol Intech 269-284

Munshi T. Mental Health Resource Guide. Grant provided by Bristol Myers Squibb, Vol. 1, 47 (Complete book)

Naeem F, Irfan M, Ayub M, Khushi Or Khatoon, Pakistan Association of Cognitive Therapists, Lahore, Pakistan, Vol. 00(2): 35 (Complete book)

Snell L, Flynn L, Glover Takahashi S. CanMEDS 2015 Teaching and Assessment Tools Guide – Chapter Professional, Royal College of Physicians and Surgeons of Canada, Vol. 1, 310-344 (Chapter)

Snell L, Flynn L. CanMEDS 2015 Physician Competency Framework – Chapter: Professional, Royal College of Physicians and Surgeons of Canada, Vol. 1, 26-28 (Chapter)

Submitted

McCreary B, McQueen M, Jones J. Caregiver's Guide to Neurodevelopmental Disorders: The Role of Advocacy. Amazon Inc. (Complete Book)

Reddy S, Bajaj N, Nadkarni P. Occupational Stress. Comprehensive textbook on stress and mental disorders (Chapter)

Invited Lectures/Conference Papers

Accepted

Hassan T "Barriers to Mental Healthcare for Ill Physicians", Canadian Psychiatric Association, Vancouver, British Columbia

Hassan T "Developing a Patient Satisfaction Tool for the Metis Nation of Ontario", Canadian Psychiatric Association, Vancouver, British Columbia

Hassan T "Ontario Psychiatrists' Attitudes to Becoming Mentally Ill" Canadian Psychiatric Association, Vancouver, British Columbia

Prost E "Bullying Increases Risk of Suicidal Behaviour" Accepted to APA 2016

Submitted

Jones J "Adapted Dialectical Behaviour Therapy for Individuals with Intellectual Disabilities and Emotional Dysregulation" World Congress International Scientific Study in Intellectual Disabilities, Sydney, New South Wales (invited conference paper)

Presented

Andrew M "Medications and Memory: Friend or Foe? Risks and benefits of medications for older adults with dementia. Café Scientifique presentation based on CIHR grant". Queen's University, Trenton, Ontario

Andrew M "Essential Skills for the Geriatric Psychiatrist in the Era of Competency-Based Education (CBE)", Canadian Academy of Geriatric Psychiatry Annual Scientific Meeting, Vancouver, British Columbia (invited conference paper)

Ballough R, Jones J, Hennan B, Morris S, Rao J. "DS Expert Panel: Directions for the future of health care in Intellectual Disabilities", Bi-Annual Health and Well-Being Conference in Intellectual Disabilities, Toronto, Ontario

Finch S "Management of PTSD in a Critical Care Setting: a case-based discussion" Kingston General Hospital Critical Care Conference, Kingston, Ontario

Finch S "Personality Disorders, PTSD and Addictions, Oh My!", Queen's University CPD, Kingston, Ontario

Finch S "Self, Selfishness and Selflessness", Association for Baha'i Studies Annual Conference, Los Angeles, California (Invited Conference Paper)

Flynn L. "Building Capacity for CBME Implementation", International Conference on Residency Education, Vancouver, British Columbia

Flynn L. Symposium "Curriculum Management Systems for Competency Based Programs" Canadian Conference on Medical Education Medical Informatics Group, Vancouver, British Columbia

Flynn L. Invited Workshop "CanMEDS 2015 Physician Health Competencies across the Education Continuum", Canadian Conference on Physician Health, Winnipeg, Manitoba

Flynn L, "Supportive Psychotherapy – Perspectives on a Model of Supervision", Department of Psychiatry Annual Research Day, Kingston, Ontario

Groll D, Iftene F. "A Journey to Recovery", 168th American Psychiatric Association Meeting, Toronto, Ontario

Groll D. "Are we making the most of Clozapine", European Congress of Psychiatry, Vienna, Austria

Groll D. "Patient Satisfaction Survey of Telepsychiatric Services for the Metis Nation of Ontario", 168th American Psychiatric Association Meeting, Toronto, Ontario

Groll D. "Prazosin for Treating Sleep Disturbances in Adults with PTSD: A Meta-Analysis of Randomized Controlled Trials", 168th American Psychiatric Association Meeting, Toronto, Ontario

Groll D. "Psychiatrist as Communicator: Putting the 'L' back in CL Psychiatry", 168th American Psychiatric Association Meeting, Toronto, Ontario

Groll D. "Psychiatrists Attitudes to Becoming Mentally Ill", 168th American Psychiatric Association Meeting, Toronto, Ontario

Groll D "Rapid Tranquillisation and Clinician Preferences: A Trans-Atlantic comparison", 168th American Psychiatric Association Meeting, Toronto, Ontario

Groll D "The Syndrome of Irreversible Lithium-Effectuated Neurotoxicity (SILENT): not so silent", 168th American Psychiatric Association Meeting, Toronto, Ontario

Groll D "Yoga and Canadian Armed Forces Members' Well Being : An Analysis Based on Select Physiological and Psychological Measures", CIMVHR Forum, Quebec City, Quebec

Iftene F, Groll D. An Evaluation of the Functional Outcome of Clients with Severe Mental Disorders Living in Difference Community Settings, ALMH Vienna Congress, 12-17 July 2015

Iftene F, Groll D. Functional Outcome Measures of Severe Mental Disorders in Homes for Special Care – Final Results, CPA 65th Annual Conference, 30 Sept – 3 Oct 2015

Jones J "Autism Spectrum Disorders and Dual Diagnosis", Swansea University College of Medicine, Swansea, Wales

Jones J "Canadian Autism Spectrum Disorder Landscape: Diagnostic and Treatment Services", Swansea University College of Medicine, Swansea, Wales

Jones J "Consumer Engagement in Interprofessional Education in Intellectual Disabilities at Queen's University", Annual Ontario Association on Developmental Disabilities Research Conference, St. Catharines, Ontario
 Jones J, "Dual Diagnosis and Conflict with the Law", MOHLTC Human Services and Justice LEAD Police Training, Ottawa, Ontario

Jones J "From Classroom to Community: Interprofessional Education in Intellectual Disabilities at Queen's University", Department of Psychiatry Research Conference, Kingston, Ontario

Jones J "Interprofessional Education in Intellectual/Developmental Disabilities", Canadian Bi-Annual Health and Well-Being Conference in Intellectual Disabilities, Toronto, Ontario

Jones J "Positive Behaviour Support Plans for Individuals with Intellectual Disabilities", MCSS Community Living Association, Kingston, Ontario

Jones-Hiscock C "Two Days of Child and Adolescent Mental Health: An Introduction for the Metis Nation of Ontario", Queen's University Division of Child and Adolescent Psychiatry, Toronto, ON

Kolar D "Emerging Treatments in the Management of Patients with Mood and Anxiety Disorders: A practical and ethical consideration" International Congress of Law and Mental Health, Vienna

Kolar D "Suicidality in Patients with no history of major psychiatric disorders", Canadian Psychiatric Association, Vancouver, British Columbia

Le Clair K "When the Rubber Hits the Road: Lived Experience Workshop", Royal Ottawa and Alzheimer Society, Brockville, Ontario

Le Clair K "Visiting Professor, Seniors Mental Health Transformation for Better Health Care and Value", Dalhousie University, Halifax, Nova Scotia

Le Clair K "Specialty Mental Health Services: Needs, Functions and Strategies: the PRISM Model", Ontario Shores Centre for Mental Health, Whitby and Nunavut

Le Clair K "Changing Direction, Changing Lives", Catalyst Ontario Conference, Toronto, Ontario

Le Clair K "Capacity Assessment, CME Geriatric Day(Workshop)", Queen's University, Kingston, Ontario

Marin A "Interdisciplinary perspective on bipolar disorder and confounding clinical presentations. Knowledge translation to primary care", World Psychiatric Association, Bucharest

Mazhar N. Substance Abuse in Eating Disorders. International Congress on Law and Mental Health, Vienna, 2015

Mazhar N. Substance Use in Pakistan Prison Population. International Congress on Law and Mental Health, Vienna, 2015

McNevin S "Office Management of Personality Disorders (Borderline)". 15th Annual Mood and Anxiety Disorders Conference, Kingston, Ontario (Invited Conference Paper)

McNevin S "Personality Disorders in Long-Term Care". Rideaucrest LTCH, Kingston, Ontario

McNevin S "Students with Psychiatric Diagnoses – Academic Impact of Psychiatric Medication and Appropriate Accommodation". Inter-University Disability Issues Association (IDIA) Professional Development Day, Toronto, Ontario (Invited Conference Paper)

McNevin S "Suicide Assessment in Clients with Borderline Personality Disorder". Queen's University – Joint Peer Supervision Student Wellness Services, Kingston, Ontario

McNevin S "The Difficult Resident in Long-Term Care". Mobile Response Learning Exchange – BSS for Education, Kingston, Ontario

McNevin S "The Evolution of Borderline Personality Disorders", Methods in Psychotherapy Small Group Learning Activity, Kingston, Ontario

McNevin S "Wayward Youth and August Aichhorn", Methods in Psychotherapy Small Group Learning Activity, Kingston, Ontario

Milev R "Advances and Controversies in Managing Inadequate Response in Depression (A CPA CPD Institute Program)", 2014 Alberta Psychiatric Association Annual Scientific Conference, Banff, Alberta

Milev R "Advances and Controversies in Managing Inadequate Response in Depression (A CPA CPD Institute Program)", 2014 Saskatchewan Psychiatric Association Annual Scientific Conference, Saskatoon, Saskatchewan

Milev R "Canadian Biomarker Integrated Network in Depression (CANBIND) – Treatment of Bipolar Disorder across Lifespan: From Research to Clinical Arena", 1st International Review of Psychiatry, Belgrade

Milev R "CANMAT Task Force Recommendations on Managing Patients with Mood Disorders and Comorbid Substance Use Disorders", XVI World Congress of the World Psychiatric Association, Madrid

Milev R "CANMAT/ISBD Guidelines for Bipolar Disorder – A Constant Evaluation – 2013", International Society of Bipolar Disorders, Seoul

Milev R "New Drug R&D Pipeline for unmet Disease: Evaluation of Drugs for Mood Disorders – The Role of Polysomnography", International Drug Discovery Scientific Meeting, Suzhou

Milev R "Overcoming Stigma in Mental Health: Psychoeducational and Behavioural Modification Course", World Psychiatric Association Regional Congress, Ljubljana

Milev R "Overcoming Stigma in Mental Health: Psychoeducational and Behavioural Modification Course", World Psychiatry Association, Munich

Munshi T "CBT for Psychosis, adaptation for lower and middle income countries", World Association of Cultural Psychiatry, Puerto Vallarta, Mexico

Munshi T. Symposium presentation on "Adaptation of CBT in South Asian Population", Canadian Psychiatric Association, Vancouver, British Columbia

Munshi T. Symposium presentation on "Effectiveness of Cognitive Behavioural Therapy across Cultures", World Psychiatric Association, Bucharest

Munshi T. Symposium presentation on "Managing Risk in the Community", International Congress for Law and Mental Health, Vienna, Austria

Munshi T. Symposium presentation on "Trauma and psychosis", World Psychiatric Association, Bucharest

Munshi T. Symposium presentation on "Community Psychiatric Services in Pakistan", International Congress for Law and Mental Health, Vienna, Austria

Munshi T. "Behavioural perspective on Terrorism in Pakistan", American Psychiatric Association, Toronto, Ontario

Munshi T. "Interface of crisis services with the hospital", Crisis Workers Services of Ontario 31st Annual Conference, Kingston, Ontario

Munshi T. "Managing Aggression in an acute adult inpatient setting", Queen's University, Kingston, Ontario

Nadkarni P "Cognitive Remediation Therapy for Adult Eating Disorders: Patients Engagement and Satisfaction with a Novel Flexible Approach, Department of Psychiatry Research Day

Nadkarni P "Eating Disorders: Psychiatry meets Family Medicine (Panel discussion), IALMH, Vienna

Nadkarni P "Program Evaluation Data from the Adult Outpatient Eating Disorders Clinic of Hotel Dieu Hospital: Patient Satisfaction and Preliminary Patient Outcomes, Department of Psychiatry Research Day

Reddy PS "Symposium providing young people access to personalized primary mental health care through accessible technology: Sandbox Project – Phase 2" Annual Conference Canadian Association of Child and Adolescent Psychiatry, Quebec City, Quebec

Rivera M, Cultural Formulation Interview DSM IV, National Cultural Psychiatry – all psychiatry residency programs in Canada, Kingston, Ontario

Rivera M "Exploration of Recovery through Art. Exhibit of a series of artwork created by participants of the Chrysalis Program. Theme: There is a Crack in Everything/That's how the light gets in", Providence Care, Kingston, Ontario

Rivera M "Integrated Group Psychotherapy Program for Individuals Suffering from Personality Disorders", International Society for the Study of Personality Disorders, Montreal, Quebec

Rivera M "Online DBT for the Treatment of Borderline Personality Disorder", Canadian Psychiatric Association, Vancouver, British Columbia

Rivera M "Online DBT for the Treatment of Borderline Personality Disorder", International Society for the Study of Personality Disorders, Montreal, Quebec

Rivera M "Online Treatment for Individuals Suffering from Borderline Personality Disorder", Queen's University, Kingston, Ontario

Seitz D "Advances in the Management of Behavioural Symptoms of Dementia: from evidence to practice" Psychiatric Assessment Services for the elderly Annual Forum, Peterborough, Ontario

Seitz D "Advances in the Management of Neuropsychiatric Symptoms of Dementia", Canadian Geriatrics Society Annual Scientific meeting, Montreal, Quebec

Seitz D "Bad Breaks: Mental Health Conditions and Hip Fractures in Older Adults", American Association for Geriatric Psychiatry Annual Meeting, New Orleans, Louisiana

Seitz D "Behavioural Supports Transitional Units", Canadian Psychiatric Association Annual Meeting, Vancouver, British Columbia

Seitz D "Behavioural Supports Transitional Units", Canadian Academy of Geriatric Psychiatry, Vancouver, British Columbia

Seitz D "Evaluating the Effects of Dementia on Outcomes of Older Adults with Hip Fractures using Administrative Data", Cognitive Vitality Rounds, Parkwood Institute, London Health Sciences Centre, Ontario

Seitz D "Neuropsychiatric Symptoms of Dementia and their Management", Western University Geriatrics Symposium, London, Ontario

Seitz D "Prevalence of Psychotropic Medication use among Older Adults with Dementia", American Association for Geriatric Psychiatry Annual Meeting, New Orleans, Louisiana

Seitz D "Prevention and Treatment of Neuropsychiatric Symptoms of Dementia in Long-Term Care: Best Practices and Development of a LTC Research Network", British Columbia Psychogeriatric Association Annual Meeting, Kamloops, British Columbia

Seitz D "Problem Solving Therapy", Collingwood Community Mental Health Program, Collingwood, Ontario

Seitz D "Problem Solving Therapy for Older Adults with Depression", Canadian Academy of Geriatric Psychiatry, Vancouver, British Columbia

Seitz D "Problems are a Part of Life: Problem Solving Therapy for Older Adults with Depression", Western University Geriatric Symposium, London, Ontario

Seitz D "The Assessment and Management of Behaviours in Dementia", Collingwood Community and Marine Hospital, Collingwood, Ontario

Seitz D "The Primary Care of Dementia Assessment and Treatment Algorithm", The 8th Annual Rural and Remote Dementia Summit, Saskatoon, Saskatchewan

Seitz D "Volunteers Adding Life in Dementia: A nonpharmacological approach to managing behavioural symptoms of dementia in long-term care", Canadian Academy of Geriatric Psychiatry

Xie Y "Attachment, Emotional Neglect and Violence in Young Children – A Case Presentation", International Congress on Law and Mental Health, Vienna

Xie Y "Ethics in Practice: The Importance of Informed Consent" ADAA (Anxiety and Depression in Association of America), Miami, Florida

publications

Published

- Ahmed I, Buchert R, Zhou M, Jiao X, Mittal K, Sheikh TI, Scheller U, Vasli N, Rafiq MA, Brohi MQ, Mikhailov A, Ayaz M, Bhatti A, Sticht H, Nasr T, Carter MT, Uebe S, Reis A, Ayub M, John P, Kiledjian. Mutations in DCPS and EDC3 in autosomal recessive intellectual disability indicate a crucial role for mRNA decapping in neurodevelopment, *Human Molecular Genetics*, Vol. 24(11): 3172-80
- Aslam M, Irfan M, Naeem F. Brief culturally adapted cognitive behaviour therapy for obsessive compulsive disorder: A pilot study. *Pakistan Journal of Medical Sciences*, Vol. 31(4): 874-9
- Awan N, Zahoor N, Irfan M, Naeem F, Nazar Z, Farooq S, Jahangir F. Beliefs about illness of patients with schizophrenia, *Journal of Postgraduate Medical Institute*, Vol. 29, 67-71
- Ayub M, Saeed K, Munshi TA, Naeem F. Clozapine for psychotic disorders in adults with intellectual disabilities, *The Cochrane Database of Systematic Reviews*, Vol 9, CD010625
- Beck A, Nadkarni A, Calam R, Naeem F, Husain N. Increasing access to Cognitive Behaviour Therapy in Low and Middle Income Countries: A strategic framework. *Asian Journal of Psychiatry*, Vol. 17, 1876-2018
- Bhikha A, Farooq S, Chaudhry N, Naeem F, Husain N. Explanatory models of psychosis amongst British South Asians, *Asian Journal of Psychiatry*, Vol. 16, 48-54
- Bricks C, Nadkarni P. Mystery of the Yawn-Escitalopram, *Priory Open Access Journals*
- Burge P, Burke N, Miekjohn E, Groll D. Making Choices: Adoption Seekers Preferences and Available Children with Special Needs, *Journal of Public Child Welfare*, Vol. 10, 1-20
- Calkin CV, Ruzickova M, Uher R, Hajek T, Slaney CM, Garhan JS, O'Donovan MS, Alda M. Insulin resistance and outcome in bipolar disorder, *Br J Psychiatry*, Vol. 206, 52-7
- Fage BA, Chan CC, Gill SS, Noel-Storr AH, Herrmann N, Smailagic N, Nikolaou V, Seitz DP. Mini-cog for the diagnosis of Alzheimer's disease dementia and other dementias within a community setting, *Cochrane Database Syst Rev*, Vol. 3, CD010860
- Farooq S, Ayub M, Naeem F. Interventions following traumatic event in children and adolescents: an Evidence based response, *The African Journal of Psychiatry*, Vol. 3, 000-000
- Farooq S, Johal R, Naeem F. Different communication strategies for disclosing a diagnosis of schizophrenia and related disorders. *Cochrane Database of Systematic Reviews* (epub)
- Farooq S, Rehman M, Naeem F. Pharmacological interventions for acute and transient psychotic disorder (ATPD), *The Cochrane Library* (epub)
- Finch S, Kuksis M, DiProspero C. Creation of a Miniature Black Market with use of Gift Cards for Research Participation in an Addicted Population. *Canadian Journal of Addiction*, Vol. 6(3): 27
- Flynn L, Jalali A, Moreau C. Learning Theory and its Application to the Use of Social Media in Medical Education, *Postgraduate Medical Journal*, Vol. 91, 556-560
- Heidari A, Tongsook C, Najafipour R, Musante L, Vasli N, Garshasbi M, Hu H, Mitral K, McNaughton AJ, Sritharan K, Hudson M, Stehr H, Talebi S, Moradi M, Darvish H, Arshad RM, Mozhdehipanah H, Ras. Mutations in the histamine N-methyltransferase gene, HNMT, are associated with nonsyndromic autosomal recessive intellectual disability, *Human Molecular Genetics*, Vol. 24(20): 5697-710
- Huang J, Howie B, McCarthy S, Memari Y, Walter K, Min JL, Danecek P, Malerba G, Trabetti E, Zheng HF, UK10K Consortium, Gambaro G, Richards JB, Durbin R, Timpson NJ, Marchini J, Ayub M, Soranzo N. Improved imputation of low-frequency and rare variants using the UK10K haplotype reference panel, *Nature Communications* (e-pub)
- Husain M, Chaudhry IB, Husain MO, Mehmood N, Ansari SH, Rahman RR, Hamirani MM, Kiran T, Ahmen S, Haddad P, Naeem F, Husain N. A Feasibility randomized controlled trial of a culturally adapted psycho-education for bipolar disorders, *Bipolar Disorder*, Vol. 17, 95-97

Husain N, Naqvi, Chaudhry N, Khoso A, Kiran T, Naeem S, Batool F, Naeem F. Group interpersonal psychotherapy for maternal depression: an exploratory RCT, *Journal of Pakistan Psychiatric Society*, Vol. 12, 000-000

Husain N. Chaudhry IB, Kiran T, Mehmood N. Fayyaz H, Saeed S, Rehman R, Hamarani M, Kazmi A, Ansari S, Naeem F. Feasibility Study of a culturally adapted cognitive behaviour therapy for psychosis in a low income country. *Journal of Pakistan Psychiatric Society*. Vol. 12

Husain N, Naqvi Z, Chaudhry N, Khoso A, Kiran T, Naeem S, Batool F, Naeem F. Group interpersonal psychotherapy for maternal depression: an exploratory RCT, *Journal of Pakistan Psychiatric Society*, Vol. 12, 75-75

Jones J, McQueen M, Lowe S, Minnes P. Interprofessional education in Canada: Addressing Knowledge, skills and Attitudes Concerning Intellectual Disability for future health care professionals. *Journal of Policy and Practice in Intellectual Disabilities*, Vol. 12(3): 172-181

Khachatryan D, Groll D, Booij L, Sepehry AA, Schutz CG. Prazosin for treating sleep disturbances in adults with posttraumatic stress disorder: a systematic review and meta-analysis of randomized controlled trials, *General Hospital Psychiatry*, Vol. 10, 5

Kirkham J, Seitz D. New use of antipsychotics associated with small increased risk of acute kidney injury in older adults with mental disorders, *Evid Based Ment Health*

Laliberte V, Rapoport MJ, Seitz D, Andrew M, Davidson M, Rej S. How can we recruit future Geriatric Psychiatrists? Findings from a Canada-wide Survey of Psychiatry Residents, *American Journal of Geriatric Psychiatry*, Vol. 23 (3), S91

Law M, Rapoport MJ, Seitz DP, Davidson M, Madan R, Wiens A. Evaluation of a National Online Educational Program in Geriatric Psychiatry, *Acad Psychiatry (e-pub)*

34

Lee H, Milev R, Paik JW, Comparison of stigmatizing experiences between Canadian and Korean patients with depression and bipolar disorders, *Asia-Pacific Psychiatry: Official journal of the Pacific Rim College of Psychiatrists*, Vol. 7(4): 383-90

Luctkar-Flude M, Groll D. A Systematic Review of the Safety and Effect of Neurofeedback on Fatigue and Cognition, *Integrative Cancer Therapies*, Vol. 14(4): 318-40

Martin BA, Delva NJ, Graf P, Gosselin C, Enns MW, Gilron I, Jewell M, Lawson JS, Milev R, Patry S, Chan PK, Delivery of electroconvulsive therapy in Canada: a first national survey report on usage, treatment practice and facilities, *J ECT*, Vol. 31(2): 119-24

Maxwell CJ, Amuah JE, Hogan DB, Cepoiu-Martin M, Grunier A, Potter B, Soo A, Le Clair K, Wilson K, Hagan B, Strom A. Elevated Hospitalization Risk of Assisted Living Residents with Dementia in Alberta. *Journal of American Medical Directors Association*, Vol. 16(7): 568-577

McCreary B, Ayub M. Psychopharmacology and intellectual disabilities: towards personalized medicine, *Clinical Psychiatry (e-pub)*

McCreary B, Ayub M. Psychopharmacology and intellectual disabilities: towards personalized medicine, *Clinical Psychiatry (e-pub)*

Michalak E, Lane K, Hole R, Barnes S, Khatri N, Lapsley S, Maxell V, Milev R, et al. Towards a better future for Canadians with Bipolar Disorder: Principles and implementation of a community based participatory research model, *Engaged Scholar Journal*, Vol. 1(1): 132-147

Milev R. Global Mental Health, *Can J Psychiatry*, Vol 60(7): 336-7

Milev R. Response of depression to botulinum toxin treatment: agitation as a predictor, *Frontiers in Psychiatry*, Vol. 20(6): 55

Munshi T, Patel A, Mazhar N, Hassan T, Siddiqui E. Frequency of Metabolic Syndrome in Psychiatric Patients, Is this the time to Develop a Standardized Protocol to Reduce Morbidity from and Acute Care Psychiatry Unit. *Journal of Pakistan Medical Association*, Vol. 65, 54-58.

Munshi T, Naeem F, McKenna C, Johal R. A Pilot Trial of a flexibly delivered cognitive behavioural therapy guided self-help for crisis resolution and transitional case management clients (CRTCM), *Canadian Psychiatric Association Annual Conference (peer reviewed abstract)*

Nadkarni P, Lau F, Nadkarni S, Groll D. Rapid Tranquillisation: is there a clinical consensus?, *EC Neurology* 1.S1 (2015): S6-S9

- Nadkarni P, Jayaram M, Nadkarni S, Rattehill R, Adams C. Rapid Tranquillisation: A global perspective, *BJPsych International*, Vol. 12(4): 100-102
- Nadkarni P, Lau F, Nadkarni S, Groll D. Rapid Tranquillisation: Is there a Clinical Consensus? (e-pub), *EC Neurology*
- Naeem F, Farooq S, Kingdon D. Cognitive behavioural therapy (brief versus standard duration) for schizophrenia. *The Cochrane Database of Systematic Reviews* (epub)
- Naeem F, Phiri P, Munshi T, Rathod S, Ayub M, Gobbi M, Kingdon D. Using cognitive behaviour therapy with South Asian Muslims: findings from the culturally sensitive CBT project. *International Review of Psychiatry* (Abingdon, England), Vol. 27(3): 233-46
- Naeem F, Gul M, Irfan M, Munshi T, Asif A, Rashid S, Khan MN, Ghani S, Malik A, Aslam M, Farooq S, Husain N, Ayub M. Brief culturally adapted CBT (CaCBT) for depression: a randomized controlled trial from Pakistan, *Journal of Affective Disorders*, Vol. 177, 101-7
- Naeem F, Saeed S, Irfan M, Kiran T, Mehmood N, Gul M, Munshi T, Ahmad S, Kazmi A, Husain N, Farooq S, Ayub M, Kingdon D. Brief culturally adapted CBT for psychosis (CaCBTp): A randomized controlled trial from a low income country, *Schizophrenia Research*, Vol. 164(1-3): 143-8
- Naeem F, Xiang S, Munshi T, Kingdon D, Farooq S. Self-help and guided self-help interventions for schizophrenia and related disorders, *Cochrane Database of systematic reviews*, Vol. 5, 00-000
- Naeem F, Asmer M, Khoury B, Kingdon D, Farooq S. Acceptance and Commitment Therapy for schizophrenia and related disorders, *Cochrane Database of Systematic Reviews*, Vol. 5, 00-000
- Naeem F, Syed Y, Xiang S, Shokraneh F, Munshi T, Yang M, Adams CE, Farooq S. Development, Testing and Reporting of Mobile Apps for Psycho-Social Interventions: Lessons from the Pharmaceuticals. *J Med Diagn Meth*, Vol. 4, 1000191
- Naeem F, Habib N, Gul M, Khalid M, Saeed S, Farooq S, Munshi T, Gobbi M, Husain N, Ayub M, Kingdon D. A Qualitative Study to Explore Patients', Carers' and Health Professionals' Views to Culturally Adapt CBT for Psychosis (CBTp) in Pakistan, *Behavioural and Cognitive Psychotherapy*, Vol. 44(1): 43-55
- Naeem F, Xiang S, Munshi T, Kingdon D, Farooq S. Self-help and guided self-help interventions for schizophrenia and related disorders (e-pub) *Cochrane Schizophrenia Group*
- Patel A, Munshi T, Kigamba, Groll D. Prevalence of Metabolic Syndrome, a comparison between acute adult inpatients in Kingston, Canada and Nairobi, Kenya, *American Psychiatric Association Annual Conference* (peer-reviewed abstract)
- Propper L, Ortiz A, Slaney C, Garnham J, Ruzickova M, Calkin C, O'Donovan C, Hajek T, Alda M. Early onset and very-early-onset bipolar disorder: distinct or similar clinical conditions?, *Bipolar Disord.*, Vol. 17, 814-20
- Rafiq MA, Leblond CS, Saqib MA, Vincent AK, Ambalavanan A, Khan FS, Ayaz M, Shaheen N, Spiegelman D, Ali G, Amin-ud-Din M, Laurent S, Mahmood H, Christian M, Ali N, Fennell A, Nanjiani A, Egger G, Car. Novel VPS13B mutation in three large Pakistani cohen syndrome families suggests a Baloch variant with autistic-like features, *BMC Medical Genetics* (e-pub)
- Reddy PS. Evaluating Quality of Mental Health Websites, *International Journal of Public Mental Health and Neurosciences* ISSN: 2394-4668, vol. 1, 20-23
- Rej S, Laliberte V, Rapoport MJ, Seitz D, Andrew M, Davidson M. What Makes Residents Interested in Geriatric Psychiatry? A Pan-Canadian Online Survey of Psychiatry Residents, *American Journal of Geriatric Psychiatry*, Vol. 23(7): 735-743
- Schmidts M, Hou Y, et al. TCTEX1D2 mutations underlie Jeune asphyxiating thoracic dystrophy with impaired retrograde intraflagellar transport, *Nature Communications* (e-pub)
- Scott D, Gignac M, Kronfli RN, Ocana A, Lorberg GW. Expert Opinion and Recommendations for the Management of Attention-Deficit/Hyperactivity Disorder in Correctional Facilities, *Journal of Correctional Health Care*, Vol. 22, 17
- Synderji N, Jokic R. Integrated Care Training in Canada: Current Challenges and Future Directions, *Academic Psychiatry*, Vol. 39(6)

Taylor PN, Porcu E, Chew S, Campbell PJ, Traglia M, Brown SJ, Mullin BH, Shihab HA, Min J, Walter K, Memari Y, Huang J, Barnes MR, Beilby JP, Charoen P, Danecek P, Dudbridge F, Ayub M, Forgetta V, Greenwood C. Whole-genome sequence-based analysis of thyroid function, *Nature Communications* (e-pub)

UK10K Consortium, Walter K, Min JL, Huang J, Crooks L, Memari Y, McCarty S, Perry JR, Xu C, Futema M, Lawson D, Iotchkova V, Schiffels S, Hendricks AE, Danecek P, Li R, Floyd J, Wain LV, Barroso IH. The UK10K Project identifies rare variants in health and disease, *Nature*, Vol. 526(7571): 82-90

Vasli N, Ahmed I, Mittal K, Ohadi M, Mikhailov A, Rafiq MA, Bhatti A, Carter MT, Andrade DM, Ayub M, Vincent JB, John P. Identification of a homozygous missense mutation in LRP2 and a hemizygous missense mutation in TSPYL2 in a family with mild intellectual disability, *Psychiatric Genetics* (e-pub)

Vigod SN, Kurdyak PA, Seitz D, Herrmann N, Fung K, Lin E, Perlman C, Taylor VH, Rochon PA, Gruneir A. READMIT: A clinical risk index to predict 30-day readmission after discharge from acute psychiatric units, *J Psychiatry Res.*, Vol. 61, 205-213

Vincent JB, Jamil T, Rafiq MA, Anwar Z, Ayaz M, Hameed A, Nasr T, Naeem F, Khattak NA, Carter M, Ahmed I, John P, Wiame E, Andrade DM, Schaftingen EV, Mir A, Ayub M. Phosphoserine phosphatase (PSPH) gene mutation in an intellectual disability from Pakistan. *Clinical Genetics*, Vol. 87(3): 296-8

Yatham LN, Beulieu S, Schaffer A, Kauer-Sant A, Kapczinski F, Lafer B, Sharma V, Parikh S, Daigneault A, Qian H, Bond D, Silverstone P, Walji N, Milev R, et al. Optimal duration to risperidone or olanzapine adjunctive therapy to mood stabilizer following remission of a manic episode: A CANMAT randomized, double-blind trial (e-pub), *Molecular Psychiatry*

Accepted Publications

36

Hassan T, Nizami AT, Hirji S. Forensic Psychiatry in Pakistan. *International Journal of Law and Psychiatry*, Vol. 41, 95-104

Publication in Press

Alavi N, Reshetukha T, Prost E, Antoniak K, Patel C, Sajid S, Groll D. Relationship between bullying and suicidal behaviour in youth presenting to the Emergency Department, *Journal of Canadian Academy of Child and Adolescent Psychiatry*

Groll D, Charbeneau D, Belanger S, Senyshen S. Yoga and Canadian Armed Forces Members' Well Being: An Analysis Based on Select Physiological and Psychological Measures, *The Journal of Military, Veteran and Family Health*, Vol. 1, 6

Kirkham J, Choi N, Seitz DP. Meta-Analysis of problem solving therapy for the treatment of major depressive disorder in older adults, *Int J Geriatr Psychiatry*

Laliberte V, Rapoport M, Andrew M, Davidson M, Rej S. Career Interests of Canadian Psychiatry Residents: What Makes Residents Choose a Research Career? *Canadian Journal of Psychiatry*

Marras C, Herrmann N, Fischer H, Fung K, Gruneir A, Rochon PA, Rej S, Vigod S, Seitz DP, Shulman K. Lithium use in older adults is associated with increased prescribing of Parkinson's medications, *Am J Geriatric Psychiatry*

Reppas-Rindlisbacher C, Fischer HD, Fung K, Gill SS, Seitz DP, Tannenbaum C, Austin PC, Rochon PA. Anticholinergic drug burden in persons with dementia: the effect of multiple physicians, *J Am Geriatr Soc*

Seitz DP, Knuff A, Prorok J, Le Clair K, Gill SS. Volunteers Adding Life in Dementia (VALID): a case series of volunteer visits to reduce behavioural symptoms of dementia in long-term care, *J Am Geriatr Soc*.

Seitz DP, Gill SS, Austin PC, Bell CM, Anderson GM, Gruneir A, Rochon PA. Rehabilitation for older adults with dementia following hip fracture, *J Am Geriatr Soc*

Submitted Publications

Alavi N, Reshetukha T, Prost E, Groll D. "Assessing Suicide Risk: What is Commonly Missed in the ER?" – J. Psychiatr Practice

Alavi N, Reshetukha T, Prost E, Groll D. "Bullying Increases Risk of Suicidal Behaviours" Canadian Journal of Child and Adolescent Psychiatry

Groll D, Charbeneau D, Belanger S, Senyshen S. Yoga and Canadian Armed Forces Members' Well Being: A three-month follow-up study, Canadian Journal of Psychiatry, Vol. 1, 8

Hassan T, Doan N, Mazhar N, Bajaj N, Munshi T, Galbraith N, Groll D, Tran T. Attitudes of Canadian Psychiatry Students on Becoming Mentally Ill: Awareness, Barriers to Disclosure, and help-seeking preferences, Academic Psychiatry

Khachatryan D, Groll D, Schutz C, Nadkarni P. The Syndrome of Irreversible Lithium-Effectuated Neurotoxicity (SILENT): not so silent, Neurocase, Vol. 1, 6

Kolar D, Kolar MV. Critical Review of Available Treatment Options for Treatment Refractory Depression and Anxiety: Clinical and Ethical Dilemmas. Medical Review

Mazhar M, Lau F, Van Winssen C, Bajaj N, Hassan T, Munshi T, Groll D. A Retrospective Hospital Database Analysis on Substance-Related Emergency Department Visits in an Ontario University Affiliated Hospital Setting. Canadian Journal of Addiction

McQueen M, Lowe S, Jones J, Minnes P. The Effects of a 'hug': 6-week evaluation of Temple Grandin's Squeeze Machine on Maladaptive behaviours. Journal of Occupational Therapy.

Munshi T, Chaudry I, Husain N, Khachatryan D. The relationship between childhood trauma and adult psychosis, Neuropsychiatric Disease and Treatment, Vol. 1

Munshi T, Mazhar N, Hassan T, Sikander S, Groll D, Galbraith N. Can electronic assessment in routine clinical practice be used to evaluate an assertive outreach service, JPMA

Naeem F, Xiang S, Shokraneh F, Munshi T, Syed Y, Adams C, Farooq S. A Survey of randomized controlled trials of eMedia delivered interventions for people, PLOS ONE

Parmar V, Senyshyn S, Meiklejohn E, Downs E, Groll D. Seasonal Variation in Psychiatric Admissions to the Emergency Department, The Canadian Journal of Addiction, Vol. 1

Penfold S, St. Denis E, Mazhar N. The Association between Borderline Personality Disorder, Fibromyalgia and Chronic Fatigue Syndrome – A Systematic Review. BJPsych Bulletin

Rivera M, Alavi N. Online Treatment for Individuals Suffering from Personality Disorders, Journal of Personality Disorders

Soncin S, Marin A, Brien D, Munoz D. Emotion Processing and Executive Control in ADHD and BD. Behavioural Neuroscience

Van Melle E, Gruppen L, Holboe E, Flynn L, Oandassan I, Frank J. Using Contribution Analysis to Evaluate Competency-Based Medical Education Programs: It's all about rigo in thinking, Academic Medicine

Non-Peer Reviewed Publications

Published

Groll D, Senyshen S. Report for the Ottawa Police Services Resiliency and Performance Group, Ottawa Police Services, Vol. 1, 38

Prost E "Life of Mind: Movie Review", Synergy, Vol. 22

research

Ongoing

Ayub M, Naeem F, Jones J, Lowe S, Rischke A, McQueen M, Minnes P. Development of Cognitive Behaviour Therapy (CBT) intervention manual for Depression and Anxiety in individuals with intellectual disabilities (2014), Department of Psychiatry, \$5,650

Bowie C, Jokic R. Remote Cognitive Remediation for Acute Depression (2015), CIHR Grant

Cabrera-Abreu C. The Role of Vitamin D in Patients with Treatment Refractory Depression (2015), Research Initiation Grant, \$30,000

Cramm H, Khalid-Khan S, Xie Y. Targeting the Mental health of Canadian Children Growing up in Military Families (2015), Health Research Foundation, \$15,000

Douglas R, Groll D, Knight K Grading the Risk of Inpatient Threat (GRIT): Initial Evaluation of an evidence-based imminent risk assessment initiative on a forensic inpatient mental health unit (2014-2016), Department of Psychiatry Internal Grant, \$8,020

Fitzpatrick R, Jones C, Prost E, Jokic R. The use of standardized patients in years 2 and 4 of residency to teach assessment oral report and dictation skills (2015), Department of Psychiatry, \$2,000

Flynn L, Stockley D, Dagnone D, Walker R. Using the Concerns-based Adoption Model's Stages of Concern to Understand the Experience of a Transition of Postgraduate Residency Programs to Competency-Based Medical Education (CBME) (2015), SEAMO Endowed Scholarship and Education Fund

Groll D, Boddam R, French S Prevalence of Operational Stress Injuries in the Ontario Provincial Police Force and the Ontario Municipal Police Force (2013-2015), TEMA, Queen's Department of Psychiatry, \$4,500

Groll D, Charbonneau D, Belanger S, Aitken L, Pukall C, Abram B, Muller M Yoga Therapy as a Treatment for PTSD (2013-2015), CFB Kingston, \$25,000

Harkness K, Marin A, Milev R, Booij L, Jackson K, Mak L, Mazurka R Stress sensitivity and reward responsivity: An integration of two endophenotypes in major depression (2015 -), OMHF

Holmes L, Hancock P, Jones J, Martin L, Morris S, Pathak M. Provincial Awareness of Developmental Disabilities in the Criminal Justice System: DS Expert Panel Project (2015-2017), Inter-ministerial Mental Health and Justice Committee (MCSS/MOHLTC/MCSCS), \$170,000

Hollenstein T, Khalid-Khan S, Granic I Mindlight: A videogame intervention to Reduce Child Anxiety (2014-2016), OMHF

Husain N, Naeem F. Multicentre RCT to evaluate the clinical and cost-effectiveness of a culturally adapted therapy (C-MAP) in patients with a history of self-harm (2015-2018), Medical Research Council (MRC), UK, \$494,191

Husain N, Naeem F. Multicentre, randomized control trial of a group psychological intervention for postnatal depression in British mothers of South Asian origin – ROSHNI (2015-2020), NIHR, UK, HTA, \$1,326,881

Iftene F. "From the Shadow", an anti-stigma tool created by clients with severe mental disorders. Department of Psychiatry Internal Grant. \$1,500

Iftene F. Functional Outcome Measures of Severe Mental Disorders in Group Homes. Department of Psychiatry Internal Grant. \$1,500

Iftene F. Mental Disorders in Adults with Childhood Out-of-Home Placements. Department of Psychiatry Internal Grant. \$15,000

Jokic R, Cabrera-Abreu C, Kolar D. Treatment Resistant depression and obstructive sleep apnea: Effect of treatment with continuous positive airway pressure (CPAP) on mood anxiety and quality of life (2009 – Present), External Funding, \$12,000

Jokic R. Effect of Positive Airway Pressure Treatment on Mood, Anxiety and Cognitive Function in Treatment Resistant Depressed Subjects with Obstructive Sleep Apnea (2009 – Present), RESMED Foundation

Jones J, McQueen M, Blinkhorn A, Mills MJ, Hewett L, Hall L, Li J, Ayub M. Adapted Dialectical Behaviour Therapy (DBT) Group for Individuals with Intellectual Disabilities and Emotional Dysregulation Difficulties (2015-2017), Department of Psychiatry, \$11,440

Kennedy S, Milev R, Jokic R, Cabrera-Abreu C, Kolar D. An investigation of biological markers of treatment response in depression (2013 – Present), UHN/OBI, \$344,473

Khalid-Khan S, Reddy S, Roberts N. Providing Young People Access to Personalized Primary Mental Health Care through Accessible Technology: Sandbox Project – Phase 2 (2014-2016). Sandbox and Telus. \$150,000

Khalid-Khan S, Nesdole R, Reddy PS Developing triage services in Kingston for Child Psychiatry Mood Disorders clinic (2016), Local Government, \$125,000

Khalid-Khan S, Reddy S Adolescent Schizophrenia Study: An Adaptive Phase II-B/III, Double-Blind, Randomized Placebo Controlled, multi-centre study of the safety and efficacy of Nabex (Sodium Benzoate), a D-Amino Acid Oxidase Inhibitor, as an add-on treatment for schizophrenia (2014-2016), SyneuRx International (Taiwan) Corporation

Khalid-Khan S, Wilson C, McCart A, Jaffer A Centralized triage for children and adolescents with mood and anxiety disorders (2015-2016), SELHIN

Khalid-Khan S, Calancie O, Nesdole R Expansion of the Centralized Triage for Children and Adolescent Neurodevelopmental Disorders (2015 -), RBC for Children's Mental Health

Khalid-Khan S, Booij L, Kanellos M, Johal R Vitamin D Levels and Depressive Symptoms in Adolescents (2014-2015), Department of Psychiatry Internal Grant

Kolar D, Cabrera-Abreu C, Jokic R. The Validation of the Nepean Dysphoria Scale (2013 – Present), Queen's Research Grant, \$1,500.00

Kolar D, Cabrera-Abreu C, Jokic R, Milev R. A Study of Alertness in Patients with Treatment Resistant Depression (2013 – Present), Research Initiation Grant, \$30,000

Lam R, Milev R, Jokic R, Cabrera C, Kolar D Quality of Life, stigma and bipolar disorder: A collaboration for change (2010-2015), CIHR, \$1,000

Liu X, Xie Y. POND (Province of Ontario Neurodevelopmental Disorders project) (2015), Ontario Brain Institute

Liu X, Khalid-Khan S, Booij L Genetics of Neuropsychiatric Disorders, including schizophrenia, mood disorders and eating disorders (2013 -), Special Grant

Luctkar-Flude M, Groll D, Beckett L, Giroux J, Tyerman J Exploring the effect of neurofeedback on post cancer cognitive impairment and fatigue: A pilot feasibility study (2016-2018), Canadian CAM Research Fund and Queen's University School of Nursing, \$7,500

Luctkar-Flude M, Groll D, Touw M The effect of neurofeedback on long-term symptoms and quality of life of post-treatment cancer survivors: An exploratory mixed methods study (2014-2016), Queen's University Faculty Association Fund, \$5,000

Marin A, Munoz D. Eye Movements in Adult ADHD and Bipolar Disorder (2011 – Present), CIHR, \$1,000

Maxwell CJ, Bronskill SE, Austin PC, Gill SS, Gruneir A, Hogan DB, Patten SB, Seitz DP, Thavorn G, Wodchis WP. Exploring frailty and its role in the assessment of high risk medications and risk for poor health outcomes in vulnerable populations (2015-2016) CIHR, \$110,267

Milev R, Iftene F. ENVIVO Study: A Randomized, Double-Blind, Placebo-Controlled, Parallel, 26-Week, Phase 3 Study of 2 Doses of Alpha 7 Nicotinic Acetylcholine Receptor Agonist (EPV-6124) or Placebo as an Adjunctive Pro-Cognitive Treatment in Schizophrenia Subjects on Chronic Stable Atypical Antipsychotic Therapy. \$42,588

Milev R, Iftene F. A Multicentre, 26-Week Extension Study to Evaluate the Safety and Clinical Effects of Prolonged Exposure to 1 and 2 mg Doses of EVP-6124 as an Alpha-7 Nicotinic Acetylcholine Receptor Agonist, as an Adjunctive, Pro-Cognitive Treatment in Schizophrenia Subjects. \$19,124

RESEARCH

Milev R, Iftene F. A 28-Week, Randomized, Open Label Study Evaluating the Effectiveness of Aripiprazole once-monthly versus paliperidone palmitate in adult patients with schizophrenia. Study Phase IIIB. \$19,395

Milev R, Iftene F, Jokic R. A Prospective, Randomized, Double Blind, Placebo-Controlled, Phase 2 Study and Efficacy Study of Oral ELND005 as an Adjunctive Maintenance Treatment in Patients with Bipolar I Disorder. \$22,389

Milev R, Iftene F. Canadian Non-Interventional Prospective Cohort Study on the Real _____ Life – Abilify Maintenna, \$7,500

Milev R, Cabrera-Abreu C, Kolar D, Jokic R. Interventional, randomized, double-blind, parallel-group, placebo-controlled, flexible-dose long term study to evaluate the maintenance of efficacy and safety of 1 to 3 mg/day of brexpiprazole as adjunctive treatment in patients with major depressive disorder (2013 – Present), Lundbeck, \$42,386

Milev R, Cabrera-Abreu C, Kolar D, Jokic R. Randomized, Double-Blind, Multicentre, Active-Controlled Study to Evaluate the Efficacy, Safety and Tolerability of Fixed Dosed of Intranasal Esketamine plus an Oral Antidepressant in Adult Subjects with Treatment-Resistant Depression (2015), Janssen

Milev R, Cabrera-Abreu C, Kolar D, Marin A. Sleep Architecture in Depressed Patients Treated with Desvenlafaxine (2013 – Present), Pfizer, \$97,500

Milev R, Cabrera-Abreu C, Kolar D. Transcranial Magnetic Stimulation (rTMS) and Deep Brain Stimulation (DBS) across Ontario sites (existing and new) using the same standardized assessment platforms (2014 – Present), External Agency

Milev R, Marin A. The Canadian Biomarker Integration Network in Depression (CAN BIND): Pilot Study (2012 – Present), OBI

Milev R An investigation of Sleep Architecture in Ziprasidone-treated Bipolar Depression (2008-2015), Pfizer, \$1,000

Milev R, Jokic R, Cabrera C, Kolar D, Iftene F, Saeed K Canadian Non-Interventional Prospective Cohort Study on the Real-Life Assessment of Abilify Maintenna in Schizophrenia (2014-2017), Lundbeck – ReLIAM, \$5,400

Milev R, Cabrera C, Jokic R, Kolar D Consumer perspectives on stigma and discrimination because of mental illness (2006-2015), Self-Funded

Milev R, Munshi T, Abdelmotaal E, Iftene F Add on Therapy for Cognitive Deficits in Schizophrenia (2012 -), Shire

Millson R, Rustom N, Iftene F. Serum Vitamins C and D Levels in Clients with Schizophrenia: A Retrospective Analysis. Department of Psychiatry Internal Grant. \$3,500

Morris A, Bell C, Bronskill S, Jeffs L, Maxwell C, Amuah J, Daneman N, Gill S, Gruneir A, Hogan D, Hyland S, Law M, Loeb M, Mitchell J, Moore K, Patten S, Powis J, Riccuito D, Sinha S, Seitz D, Teare G, Thavorn K, Wodchis W. Framing-LTC: Frailty and Recognizing Appropriate Medications in Geriatrics and Long-Term Care (2015-2016), Technology Evaluation in the Elderly Network, \$298,453

Munshi T, Parmar V, Dhaliwal S. Nicotine Dependence in Mental Health Patients: Is it being identified? (2013 -), Department of Psychiatry Internal Grant, \$1,500

Munshi T, Asmer S, Fairbairn J, Hirji A, McKenna C, Naeem F, Walker K, Van Winssen C An Open-Label, Non-Randomized Registry of the Natural Use of Paliperidone Palmitate in Canada (2015-2016), Janssen, \$30,000

Munshi T, Naeem F, Habib M, Hirji A, Da Costa S, Gingrich T, Arshoff L Quality Improvement Project: implementing use of a patient decision aid to increase use of long-acting injectable antipsychotic therapy (2015), Applied for Internal Grant at KGH, \$10,000

Nadkarni P, Dhaliwal S, Mazhar N, MacNeil B, Groll D. Eating Disorders: Journey from DSM IV to DSM 5 (2015), Department of Psychiatry, \$2,500

Naeem F. A Pilot RCT to test the effectiveness of CBTp based guided self-help for schizophrenia (2015-2016), Department of Psychiatry, \$18,700

Naeem F, Munshi T, Khalid-Khan S Cognitive Behaviour Therapy (CBT) based guided self-help for patients with psychosis (2015 -), Department of Psychiatry Internal Grant, \$19,674

Naeem F, Munshi T, Johal R, Hirji A, McKenna C RCT of Resolve (Relaxation Exercise, Solving Problems and Cognitive Errors): A waiting room intervention for crisis clients (2015 -), Department of Psychiatry Internal Grant, \$400

Noel-Weiss J, Groll D Validating a health measurement scale to determine breastfeeding patterns (2013-2015), University of Ottawa Research Development Program, \$10,000

Pelletier J, Griffiths D, Jones J, Morris S. Provincial Guidelines for the Treatment of Persons with Developmental Disabilities and Mental Health Issues and/or Behaviour Disorders Project: DS Expert Panel Discussion Paper (2014-2016), Ministry of Community and Social Services, \$400,000

Prost E, Alavi N, Reshetukha T. Dept of Psych Research Grant

Reddy PS, Nesdole R. Prejudiced attitudes towards Aboriginals in healthcare: the psychometric properties of the old-fashioned and modern prejudiced attitudes towards Aboriginals Scale (2015), Department of Psychiatry, \$2,000

Reddy PS, Edgington A, Post B. Tool Development for assessing the risks associated with psychopharmaceutical agent use in children: a pilot study with Atomoxetine (2016-2016), Queen's Research Grant, \$20,000

Rivera M. Mental Disorders in Adults with Childhood out-of-home placements (2015), Department of Psychiatry, \$20,000

Rivera M, Leichner P. There is a crack in everything/that's how the light gets in (2015), Department of Psychiatry, \$2,000

Rivera M, Alavi N. Creating a website for the electronic delivery of DBT (2015), Department of Psychiatry, \$20,000

Roberts N, Khalid-Khan S, Reddy S, Nesdole R. Pilot Study of Telepsychiatry Risk Assessment and Intervention for Rural and Remote Regions (2015 – Present). The Rexal Foundation. \$27,300

Roberts N, Reddy PS, Nesdole R. Urgent Psychiatric Assessment and Brief Intervention of Adolescents with Mental Health problems: Pilot study of Service Provision through Telelink (2015), SEAMO, \$50,000

Reddy PS, Nesdole R Tourette's Syndrome: A Prospective study (2016), Tourette's Syndrome Association of America, \$10,000

Rochon P, Bronskill SE, Gruneir A, Austin PC, Bell CM, Gill SS, Herrmann N, McCarthy L, Seitz DP. Optimizing Prescribing of Cholinesterase Inhibitors in Older Men and Women (2015-2017), Physician Services Incorporated, \$169,000

Seitz DP, Schroeder B, Gill SS, Herrman N, Lancot K, Kirkham J, Le Clair K, Maxwell C, Quinn T, Rapoport R, Rochon PA, Takwoingi Y. A Systematic Review and Meta-Analysis of the Accuracy of Depression Rating Scales to Diagnose Depression in Older Adults with Alzheimer's Disease and Other Dementias (2015-2016), CIHR, \$100,000

Seitz DP, Herrmann N, Lancot K. Canadian Consortium on Neurodegeneration in Aging (2014-2019) CIHR, \$89,000

Seitz DP, Hussain M, Gill SS. Incidence and Risk Factors for Mental Health Disorders following Hospitalization (2015) Queen's University Department of Psychiatry, \$20,000

Seitz DP, Austin P, Hussain M, Gill SS, Eckenhoff R, Berger M, Reimer CR. Surgery, Anesthesia and Risk of Developing Dementia: A Retrospective Cohort Study (2015-2016) SEAMO Innovation Fund, \$39,856.50

Strong M, Seitz D. Ontario Neurodegenerative Disease Research Initiative (2015-2016), Ontario Brain Institute, \$66,000

Warner J, O'Neil J, Luctkar-Flude M, Groll D Hotel Dieu Hospital Kingston RNAO Best Practice Spotlight Organization Implementation Project (2012-2016), RNAO, \$120,000

Xie Y, Craig W, Liu X. Epigenetic Mechanism and Resilience in Victims of School Bullying: A pilot study (2014-2016), Department of Psychiatry, \$3,000

Yatham L, Milev R, Cabrera-Abreu C, Jokic R, Marin A. Mood Stabilizer plus Antidepressant vs Mood Stabilizer plus Placebo in the Maintenance Treatment of Bipolar Disorder (2013 – Present), UBC/CIHR, \$1,000

SUBMITTED research

Anagnostou E, Liu X, Ayub M, Fitzpatrick R, Jones- Hiscock C, Jones J, Kelley B, Sandup A, Smith G. Province of Ontario Neurodevelopmental Disorders Network (2015-2018), Ontario Brain Institute, \$270,000

Bremault-Phillips S, Roberts M, Friesen S, Le Clair K, et al Managing Responsive Aggressive Behaviours: Implementing and Evaluating a Capacity Building Process in Acute Care, Supporting Living and Long-Term Care, (2014-2016), Covenant Health Network of Excellence in Seniors Health and Wellness, Innovation Fund Application, \$200,000

Calkin C, Ruzickova M. TRIO-BD (2016), Dalhousie University

Cramm H, Khalid-Khan S Targeting the Mental Health of Canadian Children Growing up in Military Families (2014), Health Research Foundation

Crutch S, Tyler N, Gillhood M, Sullivan MP, Le Clair K (role KT Advisor), et al. See what they See: Compensating for Cortical Visual Dysfunction in Alzheimer's Disease (2013-2015), Economic and Social Research Council UK, \$2,682,876.73

Dupuis D, McAiney D, Ploeg J, Kaasalainen, Le Clair K. Assessing the Process of Culture Change in Dementia Care with Diverse Long-Term Care Settings – Year 5 (2010-2015), Community University Research Alliance (CURA) Grant SSHRC, \$359,948

Forbes D, Harrison W, Woytkin T, Strein L, Le Clair K, et al. Northern Home Care Knowledge to Action Strategies that Support Persons with Dementia and their Family Caregivers, (2014-2016), Covenant Health Alberta. Network of Excellence in Seniors Health and Wellness Innovation Fund Application, \$313,141

Garcia L, Le Clair K, Bouchard S, Robitaille A, Rabheru K, Guimond P, Sadavoy J, McCleary L, et al. Feel the Difference. Can a training module using virtual reality help address responsive behaviors in dementia? (2015-2016), Alzheimer Society Research Program, \$60,000

42

Gilron I, Holden R, Jackson A, Milev R, Tu D CADENCE: Combination Analgesic Development for Enhanced Clinical Efficacy (2015 -), CIHR

Gilron I, Tu D, Holden R, Jackson A, Milev R PRECISE: Pain Relief Clinical Intervention with Improved Side Effects (2015 -), CIHR

Harvey D, Le Clair JK, Co-chair of BrainXchange. BrainXchange (2011-2015), Alzheimer Society of Ontario and Canada, Ontario Ministry of Health and Long-Term Care, Neurological Health Charities Canada, \$210,000

Hussain M, Seitz D, Jin A, Herrman N, Ismail Z, Quinn T. Development and Implementation of Best Practice Care Pathways for the Detection and Treatment of Post-Stroke Depression in Stroke Prevention Clinics (2016-2018), SEAMO Innovation Fund, \$96,440

Jones J, Harden-Davidson J, McQueen M, Ayub M. Mental Health Classroom Collaboration for Children and Youth with a Dual Diagnosis or Intellectual Disability and Emerging Mental Health Issues including ASD and FASD (2015), Ministry of Education Section 23 Funding, \$453,000

Khalid-Khan S, Gratzner D Co-designing a mobile application with chronic disease patients: A patient driven and culturally sensitive randomized control trial that will connect information, patients and providers through transitions of care (2015), OSSU-IMPACT

Khalid-Khan S Depression and Vitamin D effects of vitamin D supplementation on depression (2014), OMHF

Milev R, Cabrera-Abreu C, Kolar D, Jokic R. A randomized, double-blind, multicenter, active-controlled study of intranasal esketamine plus an oral antidepressant for relapse prevention in Treatment resistant Depression (2015-2018)

Murphy K, Le Clair K. Establishing and Validating a Visual Arts based Mobile Health Solution to Promote Brain Health (2016-2019), TVN Grant Program

Roberts N, Khalid-Khan S, Booij L, Davidson J, McCart A Preventing Aggressive Behaviour in Boys Exposed to Family Violence (2014), Canada Post Grant

Schroeder B, Conn D, Le Clair K (on behalf of CCSMH). Guide for Seniors and Families and Development and Piloting of Training Tools for Pharmacists (2015), Public Health Agency of Canada Innovation Strategy, \$99,866

Seitz D, Gagnon K, Schroeder B, Gill S, Herrmann N, Le Clair K, et al. A Systematic Review and meta-Analysis of the Accuracy of Depression Rating Scales to Diagnose Depression in Older Adults (2015-2016), CIHR, \$100,000

Seitz DP, Burhan A, Lanctot K, Herrmann N. Actigraphy to Measure Agitation in Older Adults with Dementia (2016), Alzheimer Society of Canada Research Program, \$150,000

Vincent J, Kennedy J, Ayub M. Identification of Proteomic Biomarkers for Bipolar Disorder (2016), University of Toronto Neuroscience Catalyst Fund, \$510,000

Wijeratne T, Al-Blawi M, Wijeratne N, Nadkarni P. SSRI in Bone Health (2015-2017)

Unfunded Research

Bajaj N Studying Outcomes in Patients Attending ITTP day Program (2015)

Bajaj N, Munshi T, Tran T, Mazhar N, Hassan T, Finch S, Groll D, Da Costa S (KGH) Study of Risk Factors Associated with Violence on an Acute Inpatient Psychiatric Unit (2015)

Bajaj N, Munshi T, Nadkarni P, Mazhar N, Groll D Smoking and illness severity in Bipolar Disorder Schizophrenia (2015)

Booij L, Khalid-Khan S The impact of mindfulness-based cognitive therapy on brain function and DNA methylation in depressed adolescents: a pilot study (2013)

Delva N, Milev R CANECTS survey to update guidelines on the practice of ECT in Canada (2004-2016)

Feakins M, Eom G, Hirji A. Is Clozapine-related weight gain permanent? (2014-2015)

Feakins M. Spiritual Healing – The Effectiveness of Intercessory Prayer in Mental Disorder (2013)

Feakins M, Odejaye G. Why is Clozapine underused? (2013-2015)

Fitzpatrick R, Jokic R. The Use of Standardized Patients in Years 2 and 4 of Residency (2015)

Ilkov-Moor S, Feakins M. Automated medication dispenser: “Keepsme@home” box (2011-2015)

Jones-Hiscock C. Intimate Partner Violence: Can one afternoon make a difference? (2014 – Present)

Khalid-Khan S, McCart A, Wilson C Decreasing wait times for child and youth mental health: developing a centralized triage process between primary care, youth mental health agency and child and adolescent psychiatry in the hospital: A Quality Improvement initiative (2014)

Khalid-Khan S, Khalid-Khan F, Gratzner D, Alavi N Email Based CBT in Adolescents with Mood and Anxiety Disorders (2013)

Marin A. Database Collection for Evaluation Research with Adult Patients with ADHD (2011-Present)

Mazhar N, Khachatryan D. Meta-Analysis on Efficacy of Gabapentin in treatment of Alcohol Use Disorders (2015)

Mazhar N, Patel A, Odejaye G, Alavi N, Munshi T, Hassan T, Nadkarni P, Groll D Quality of Emergency Psychiatry Assessments Documentation (2014-2015)

Mazhar N, Munshi T, Nadkarni P, Bajaj N, Hassan T, Groll D, Lau F Presentations to Emergency Departments in a Tertiary Care Hospital Setting over a twelve month period. A Retrospective Study (2015)

McNevin S. "What ever happened to..." A study of consult outcomes. 2015-16

McNevin S, Haghir B. Using a Health Profession Trainees Health Program as a Forum for Interprofessional Health Education. 2011-15

McNevin S. Thirty Years and Counting: The Evolution of Psychiatric Services at a University Student Health Service. 2011-15

Milev R, Selchuk S (Turkey), Dancho D (Bulgaria) A multi-centre, double-blind, randomized, placebo controlled study evaluating the efficacy, safety and clinical outcomes of low-frequency repetitive Transmagnetic Stimulation (rTMS) vs. Sham treatment for 6 weeks in patients with OCD (2008-2015)

Milev R, Kolar D, Cabrera C High frequency rTMS in the treatment of Post-traumatic Stress Disorder (PTSD) (2010-2014)

Milev R, Dancho D A 12-week double-blind, randomized, placebo-controlled, multi-centred study evaluating efficacy and safety of high frequency repetitive TMS treatments in patients with GAD (2008-2014)

Mosa A, Winthrop A, Joneja M, Jones-Hiscock J. The SPEAC Project: Sampling Patient Experience to Assess Communication (SPEAC) (2014)

Munshi T, Parmar V, Dhaliwal S Depot Antipsychotics, is its usage making a difference to the outcome? (2013 -)

Munshi T, Farooq S, Ayub M, Naeem F, Asmer S, Wang P, Fairbairn J, Khachatryan D, Lau F. Literature review and meta-analysis of Agranulocytosis and related blood dyscrasias secondary to Clozapine (2015)

Munshi T, Feakins M, Baldock J, Mazhar N, Hassan T Prevalence of Metabolic Syndrome in the Assertive Community Team Patients (2013 -)

Munshi T, Penfold S, Mazhar N, Groll D Accuracy and Completeness of Mental Health Act Forms Applied to Involuntary Patients Admitted to Inpatient Psychiatric Ward (2014 – 2015)

Munshi T, Parmar V, Dhaliwal S, Mazhar N, Hassan T Re-Audit of Monitoring Practices for ACT patients on atypical antipsychotics (2013 -)

Munshi T, Penfold S, Asmer S, Lau F Physical exam in mental health: Implementation of a form to guide medical assessment (2015)

Nadkarni P, Munshi T, Varley K, Mufti A, Wijeratne R, Groll D, Cowperthwaite B Medical and non-medical factors affecting the length of stay after designation of ALC in a University based hospital (2014 -)

Naeem F, Munshi T, Johal R, McKenna C Preliminary evaluation of a flexible, guided CBT (fgCBT) self-help intervention for Crisis Resolution and Transitional Case Management (CRTCM)Team clients (2014 – 2015)

Naeem F, Munshi T, Ayub M, Johal R, Groll D A Pilot randomized, controlled trial to test effectiveness of the ACE4 (Activity Challenge – 4 areas) for depression and anxiety: a behavioural activation based game (2015)

Patel A, Kigamba, Munshi T Prevalence of Metabolic Syndrome in an Acute Inpatient Unit, Comparison between Kingston (Canada) and Nairobi (Kenya) (2014 -)

Scott D, Forensic Directors Group Members. "Safewards" (2015)

Xuerong L, Xie Y. Resilience Assessment of Bullied Children in China. 2014

POSTER presentations

Published

Adirim J, Varley K, Archer S, Groll D, Nardkarni P. Psychiatrist as communicator: putting the "L" back in CL Psychiatry, Ontario Psychiatric Association Conference

Adirim J, Varley K, Archer S, Groll D, Nardkarni P. Psychiatrist as communicator: putting the "L" back in CL Psychiatry, Department of Psychiatry Research Day, 2015

Adirim J, Varley K, Archer S, Groll D, Nardkarni P. Psychiatrist as communicator: putting the "L" back in CL Psychiatry, APA, 2015, Toronto

Adirim J, Varley K, Archer S, Groll D, Nardkarni P. Psychiatrist as communicator: putting the "L" back in CL Psychiatry, The 16th Canadian Collaborative Mental Health Care Conference, Calgary, AB

Asmer S, Hassan T, Groll D. Psychiatrists Attitudes to Becoming Mentally Ill, Canadian Psychiatric Association Meeting, 2015

Asmer S, Hassan T, Munshi T, Mazhar N. Barriers for Psychiatrists seeking mental health care, American Psychiatric Association

Asmer S, Hassan T, Munshi T, Mazhar N, Galbraith N. Canadian Psychiatrist Attitudes to becoming Mentally Ill, American Psychiatric Association.

Blais J, Procnier D, Khalid-Khan S. Parent training for managing childhood anxiety disorders. Canadian Academy of Child and Adolescent Psychiatry, Quebec City, Quebec

Calancie O, Khalid-Khan S, Parmar VJ, Khalid-Khan S. Do Tertiary Care Hospitals and Community SSRI Antipsychotic and Psycho-Stimulants Usage Patterns in Children and Adolescents Match the Evidence Base Guidelines. 62nd Annual Meeting of the American Academy of Child and Adolescent Psychiatry

Finch S, Di Prospero C, Hawken E, Kuksis M. The Correlation between trauma, PTSD, and substance abuse in a community sample seeking outpatient treatment for addiction. International Society of Addiction Medicine Annual Congress.

Hassan T, Crespin M, Groll D. Developing a Questionnaire for the Metis Nation of Ontario. American Psychiatric Association

Hassan T, Crespin M, Groll D. Developing a Questionnaire for the Metis Nation of Ontario. Canadian Psychiatric Association, 2015

Iftene F. A Journey to Recovery. APA Annual Conference, May 2015, Toronto.

Iftene F, Groll D. A Journey to Recovery. Canadian Psychiatric Association

Jones J, McQueen M, Lowe S, Minnes P. From Classroom to Community: Interprofessional Education in Intellectual/Developmental Disabilities. Annual Department of Psychiatry Research Conference

Jones J, McQueen M, Lowe S, Minnes P. Consumer Engagement in Interprofessional Education in Intellectual Disabilities. Annual Ontario Association on Developmental Disabilities Research Interest Group.

Jopling E, Marchand P, Khalid-Khan S. Impact of a dialectical behaviour therapy group with a parent component on personality disorder traits in adolescents. 62nd Annual Meeting of the American Academy of Child and Adolescent Psychiatry

Jopling E, Marchand P, Khalid-Khan S. Impact of a dialectical behaviour therapy group with a parent component on personality disorders traits in adolescents. 14th Congress of International Society of Study of Personality Disorders, Montreal, Quebec

Khachatryan D, Groll D, Schuetz C, Nadkarni P. The Syndrome of irreversible lithium effectuated neurotoxicity, APA, 2015, Toronto

Khachatryan D, Groll D, Schuetz C, Nadkarni P. The Syndrome of irreversible lithium effectuated neurotoxicity, Department of Psychiatry Research Day

Khalid-Khan S, Sutton M, Sutton C, Johal R, Booi L. Relationship of Vitamin D in adolescents with depression, adolescents with fractures and normal controls. American psychiatric association, Toronto, Ontario

Khalid-Khan S, Wilson C, McCart A. Decreasing wait times for child and youth mental health. Health Quality Ontario Conference, Toronto, Ontario

Kolar D. Psychodynamic Psychotherapy Supervision for Psychiatry Residents, APA 168th Annual Meeting

Laliberte V, Rappaport M, Rej S, Seitz D, Andrew M, Davidson M. How can we Recruit Future Geriatric Specialists? A Canada Wide Survey of Psychiatry Residents and Protocol of a Proposed Randomized Medical Education Trial, Canadian Geriatrics Society Annual Meeting

Laliberte V, Rapoport M, Seitz D, Andrew M, Davidson M, Rej S. How can we Recruit Future Geriatric Psychiatrists? Findings from a Canada-wide Survey of Psychiatry Residents. American Association of Geriatric Psychiatry

Marin A, Munoz D, Soncin S, Geraci J. Eye Movement Assessment in Adult Patients with Bipolar Disorder or Attention-Deficit Hyperactivity Disorder. A preliminary comparison. Canadian College of Neuropsychopharmacology, 38th Annual Meeting

Mazhar N, Hassan T, Munshi T, Khalid-Khan S, Nizami A. Substance Abuse in Pakistan's Prisons. American Psychiatric Association 168th Annual Meeting

Munshi T, Naeem F, McKenna C, Johal R. A Pilot Trial of a flexible delivered cognitive behavioural therapy guided self-help for crisis resolution and transitional case management clients (CRTCM), Canadian Psychiatric Association

Munshi T, Penfold S. Accuracy of Ontario Ministry of Health Forms (Form 1 and Form 42) completed on involuntary admitted patients on an Acute Adult Psychiatric Inpatient Unit, Canadian Psychiatric Association

Munshi T, Naeem F, McKenna C, Johal R. Guided self-help using Cognitive Behavioural Therapy for Psychosis (gCBTp) in community settings: a preliminary study, Canadian Psychiatric Association

Munshi T, Chaudry I, Husain N, Khachatryan D, Naeem F, Reader F, Rhouma A, Haddad P. The relationship between childhood trauma and adult psychosis, Canadian Psychiatric Association

Munshi T, Penfold S, Asmer S. Physical Examination in Mental Health: Implementation of a form to guide physical assessment, Canadian Psychiatric Association

Munshi T, Patel A, Mazhar N, Hassan T, Groll D. Prevalence of metabolic syndrome in an inpatient setting, Canadian Psychiatric Association

Munshi T, Naeem F, Johal R. Pilot RCT to test effectiveness of the ACE 4 behavioural activation game for Depression and Anxiety, Department of Psychiatry Research Conference

Munshi T, Naeem F, Johal R. RCT of RESOLVE (Relaxation Exercise, Solving Problems and Cognitive Errors): A waiting room intervention for crisis clients, Department of Psychiatry Research Conference

Munshi T, Volochniouk D, Mazhar N, Hassan T. Clozapine induced myocarditis, is mandatory monitoring warranted for its early recognition, American Psychiatric Association

Nadkarni P, Lau F, Groll D. Rapid Tranquillisation and Clinician Preferences: a Trans-Atlantic comparison, Department of Psychiatry Research Day, 2015

Nadkarni P, Lau F, Groll D. Rapid Tranquillisation and Clinician Preferences: a Trans-Atlantic comparison, APA, 2015, Toronto

Nadkarni P, Lau F, Groll D. Rapid Tranquillisation and Clinician Preferences: a Trans-Atlantic comparison, European Congress on Violence in Clinical Psychiatry, 2015

Odejai G, Flynn L. Supportive Psychotherapy: Perspectives on a Model of Supervision, Canadian Psychiatric Association Annual Conference

Patel A, Munshi T, Kigamba, Groll D. Prevalence of Metabolic syndrome, a comparison between acute adult inpatients in Kingston, Canada and Nairobi, Kenya. American Psychiatric Association

Propper L, Ortiz A, Slaney C, Garnham J, Ruzickova M, Calkin C, O'Donovan C, Hajek T, Alda M. Very-early-onset bipolar disorder as a more severe clinical subtype of illness, CACAP

Reddy PS, Alhabbad A. Retrospective study of Tourette's Syndrome and tics in children and Adolescents Outpatient Services, Department of Psychiatry Research Conference, Kingston, Ontario

Rivera M, Alavi N. Dialectical Behaviour Therapy (DBT): There's an App for that!, 23rd European Congress of Psychiatry

Seitz DP. Problems are a Part of Life: Problem Solving Therapy for Older Adults with Depression, Centre for Studies in Aging and Health

Seitz DP, Knuff A, Prorok J, Le Clair K, Gill SS. Volunteers Adding Life in Dementia (VALID): A volunteer-led intervention to reduce behavioural symptoms in dementia in long-term care, SEAMO Innovation Showcase

In Press

Hassan T, Mazhar N, Munshi T, Groll D, Galbraith N. Barriers to Mental Healthcare for Ill Psychiatrists, American Psychiatric Association, 168th Annual Meeting

Hassan T, Asmer S, Mazhar N, Munshi T, Galbraith N. Canadian Physicians Attitudes to Becoming Mentally Ill, American Psychiatric Association, 168th Annual Meeting

Submitted

Katzel T, Craig W, Xie Y. Evaluating the risk and protective factors involved in psychiatric intervention for peer victimized youth, Undergraduate study Honour's student presentation at Queen's University

Mofidi N, Roberts N, Reddy PS. Prevalence of Anxiety Disorders among Patients Referred for Urgent Psychiatric Consultation, CAP 2016, Calgary, AB

Nadkarni P, Wang P, Reddy PS, Groll D. Fitness to Drive Guidelines: Knowledge and Reporting Patterns in Psychiatrists, Canadian Association of Psychiatry Conference, 2016

Reddy PS, Alhabbad A. Retrospective study of Tourette's Syndrome and tics in children and Adolescents Outpatient Services, CAP 2016, Calgary, AB

Sheli D, Reddy PS. A 10-year review of Child and Adolescent Psychiatric services in a tertiary centre, CPA, 2016

Wijeratne N, Chandrasena R. LAI in Early Psychosis – Caregiver Perspective, SIRS Conference, 2016

Zhu Y, Shi J, Katzel T, Liu X, Craig W, Xie Y. Impact of bullying on immune function and physical health in adolescents session, Medical Student Presentation, Queen's University

Accepted

Hassan T, Mazhar N, Doan N, Bajaj N, Munshi T, et al. Canadian Psychiatry Residents Attitudes to becoming Mentally Ill. Poster Submission for the 169th APA Annual Meeting

Abstracts

Published

Iftene F. Functional Outcome of Clients with Severe Mental Disorders Living in Different Community Settings. WPA, Bucharest, 24 June 2015. Volume of Abstracts

Iftene F. An Evaluation of the Functional Outcome of Clients with Severe Mental Disorders Living in Difference Community Settings. IALMH Vienna Congress, 12-17 July, 2015. Volume of Abstracts

Iftene F. Functional Outcome Measures of Severe Mental Disorders in Homes for Special Care – Final Results. CPA's 65th Annual Conference Vancouver BC, 30 Sept – 3 Oct, 2015. Volume of Abstracts

QUEEN'S UNIVERSITY DEPARTMENT OF psychiatry

Kingston General Hospital		Hotel Dieu Hospital		Providence Care	
Adult (Acute)		Adult (Rehab)		Geriatric Psychiatry	
Inpatients 39 beds		General Psychiatry including expertise in:*		Inpatients – 30 beds	
Consultations / Liaison Services		Anxiety Clinic		Regional Outpatients	
Emergency Psychiatry Services		ADHD		Outreach	
Intensive Transitional Treatment Program		Concurrent Disorders		Kingston	
		Consultation Liaison		Napanee	
		General Psychiatry		Hastings and Prince Edward Counties	
		Geriatric Psychiatry		Consultation/Liaison	
		Mental Health and Law		Mobile Response Team	
		Reproductive Psychiatry			
		Collaborative MH Services*			
		Early Intervention Psychosis			
		Eating Disorder			

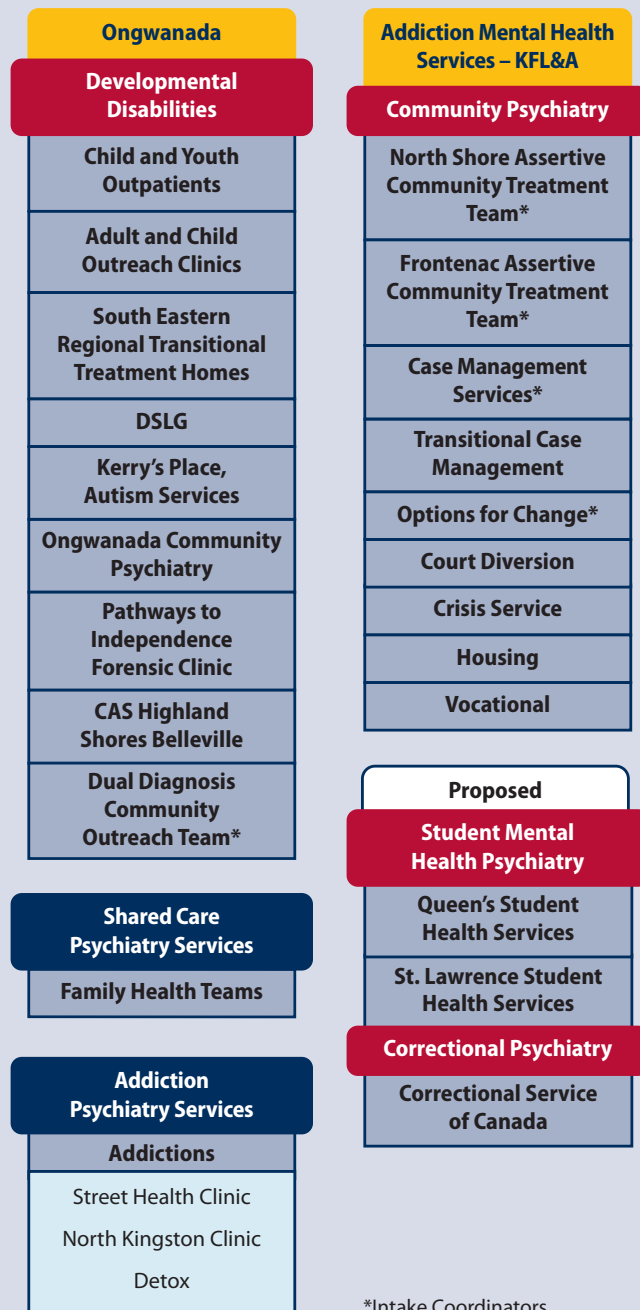

Faculty

Ahmed, Adekunle	Feakins, Martin	Linn, George	Prabhu, Vijaya
Andrew, Melissa	Finch, Susan	Liu, Xudong	Prost, Eric
Arboleda-Flórez, Julio	Fitzpatrick, Renee	Loza, Wagdy M.	Prowse, Allen
Argue, Donald	Flynn, Leslie	MacFabe, Derrick	Qian Lee, Ivy HP
Ayub, Muhammad	Furst, Katherine	MacKenzie, Jennifer	Racicovschi, Daria
Baldock, Jane	Goff, Valerie	MacLean, Alistair	Rischke, Alexis
Banic, Zlatko	Goldstein, Stanley	MacNeil, Brad	Rivera, Margo
Barsoum, Amir	Groll, Dianne	MacPherson, Colin	Roberts, Nasreen
Beckett, Linda	Habib, Mohammed	Mai, Francois	Robinson, Michael
Beninger, Richard J	Habib, Rami	Majeed, Arshad	Rosenzweig, Eleanor
Berber, Mark	Haghir, Behnia	Malone, Robert D.	Rowe, Robert
Blais, Julie	Hanna, Samia	Marin, Alina	Sagi, Eiyhoo
Blaney, Beverly	Harkness, Kate L.	Martin, Carol	Sai, Obodai
Boddam, David	Hassan, Tariq	Mauer, Terry	Schabas, Patti
Booij, Linda	Hillen, James	Mazhar, Nadeem	Scott, Duncan
Bowie, Christopher	Holden, Timothy J.	McAndrews, Mary	Seitz, Dallas
Boyd, Michele	Hopkins, Robert W.	McCreary, Bruce	Sethna, Rustom
Bradford, John M.	Horgan, Salinda	McNevin, Stephen	Sidhu, Rajreet
Bradwejn, Jacques	Iftene, Felicia	McQueen, Meg	Sims, Peter J.
Brien, James	Ilkov-Moor, Susan	Michalska, Bethmarie	Singh, Amarendra
Burge Philip G.	Ismail, Ghena	Milev, Roumen	Smith, Robert
Burley, H. Joseph	Jackson, R. Jeffrey	Minnes, Patricia	Sorial Ihab
Byrne, Gerard	Jarrett, Francis	Millson, Richard	Southmayd, Steve E.
Cabrera, Casimiro	Jetly, Rakesh	Mistry, Dalpatbhai	Stakheiko, Antonina
Calleia, Sarah	Jindal, Ripu	Muirhead, James	Stevenson, Cameron
Cappuccio, Paul	Johnston, Mary	Munshi, Tariq	Stuart, Heather
Carmichael, Karin L.	Jokic, Ruzica	Nadkarni, Pallavi	Teitelbaum, Louise
Chagigiorgis, Helen	Jones, Cherie	Naeem, Farooq	Tessier, Pierre
Chan, Michael	Jones, Jessica	Nashed, Yousery H.	Ticoll, Brian
Cramm, Heidi	Kasurak, Paul	Ng, David	van Zyl, Louis T.
David, Michela	Kenny, William	O'Brien, Simon	Varley, Kevin
De Grace, Elizabeth J.	Kennedy, Louis J.	Ojiegbe, Chinyere	Wallani, Zulfikarali
Delva, Nicholas	Khalid-Khan, Sarosh	Oliver, Dijana	Waller, Katherine
Douglas, Rebecca	Kilik, Lindy A.	Oliver, R. Neil	Weaver, Gerald
Druick, Dwight	Kimberley, Ron	Ouellette-Kuntz, Helene	Wijeratne, Nishardi
Dumont, Eric	Kolar, Dusan	Oyewumi, L. Kola	Woogh, Carolyn
du Toit, Regina	Krupa, Terry	Parenteau, Pierre	Xie, Yuhuan
Eid, Moustafa	Lawson, J. Stuart	Parmar, Varinderjit	Yankova, Sylvia
El Saidi, Mohammed	Le Clair, Ken	Pearson, Heather J.	Yates, Stephen K.
Elliott, Deborah	Leverette, John	Persad, Emmanuel	
Fahy, Maeve	Lewis, Suzanne	Potopsingh, Desmond	

awards/honours

Bajaj N	Kingston General Hospital Team Award for Leadership – Intensive Transitional Treatment Program
Elliott D	James Gordon Brown Prize for highest standing in Historical Studies Course J.F. Malcolm Award in Rural Ministry Liz Hoffman Memorial Commendation – Military Ombudsman
Finch S	KGH Team Leadership Award for the Intensive Transitional Treatment Program Recipient of the PARO Excellence in Clinical Teaching Award
Hassan T	Certification in Psychiatry from the Royal College of Physicians and Surgeons Canada
Jokic R	Nominated for PARO Teaching Award
Jones-Hiscock C	Nominated for Certificate of Merit Award, CAME
Khalid-Khan S	RBC Award of \$25,000 for expansion of centralized triage SELHIN award for Centralized triage for mood and anxiety disorders in children and adolescents
Mazhar N	Awarded Fellowship of Royal College of Psychiatrists (FRCPsych), UK
Munshi T	Best Poster Award, Department of Psychiatry Research Conference “Relationship between Childhood Trauma and Adult Psychosis”
Nadkarni P	Nominated for Best Research Faculty Award
Prost E	Departmental Service Award
Roberts N	Departmental Award for School Bases Study of Aggression Prevention Awarded \$27,300 by Kingston Community Foundation for Telelink Suite for Child and Adolescent Mental Health Urgent Consult Clinic

organizational

CHART

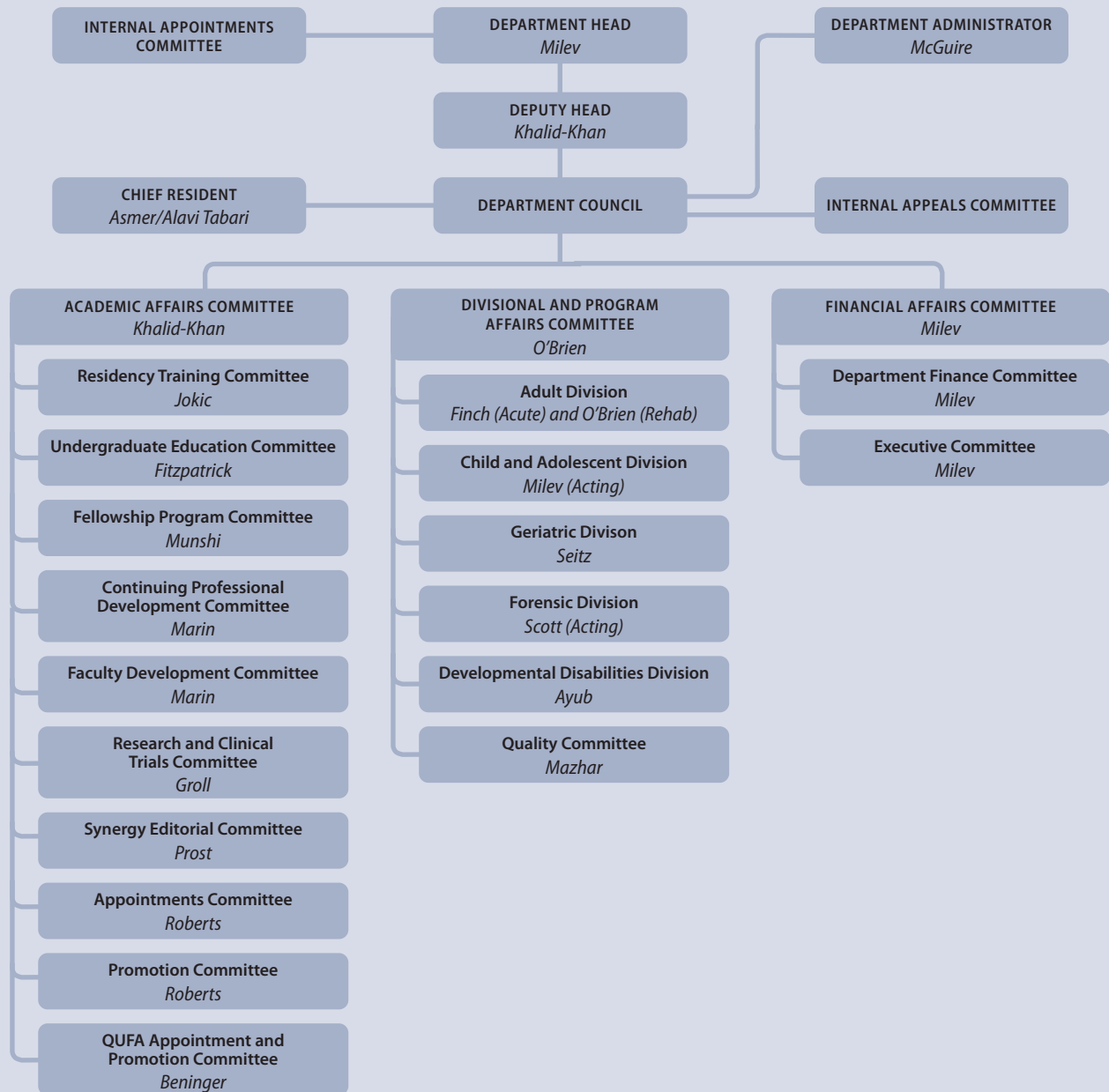





DEPARTMENT OF
Psychiatry

752 King Street West
Kingston, Ontario, Canada K7L 4X3
psychiatry.queensu.ca