

DEPARTMENT OF PSYCHIATRY  
annual report  
2014-2015



# TABLE OF contents

<b>3</b>	Message from the Head
<b>4</b>	Undergraduate Education
<b>5</b>	Postgraduate Education
<b>6</b>	Continuing Medical Education
<b>8</b>	Faculty Development
<b>9</b>	Research Report
<b>11</b>	Clinical Fellowship
<b>11</b>	Synergy
<b>12</b>	Division of Adult Mental Health
<b>15</b>	Division of Adult Psychiatry
<b>18</b>	Division of Child and Adolescent Psychiatry
<b>19</b>	Division of Developmental Disabilities
<b>21</b>	Division of Forensic Psychiatry
<b>22</b>	Division of Geriatric Psychiatry
<b>24</b>	Clara's Big Ride
<b>26</b>	Administration
<b>27</b>	Academic Reappointments and Promotions
<b>27</b>	Fast Facts
<b>28</b>	Books
<b>29</b>	Publications
<b>39</b>	Research
<b>47</b>	Submitted Research
<b>49</b>	Presentations
<b>60</b>	Clinical Services Overview
<b>62</b>	Faculty
<b>63</b>	Awards/Honours
<b>64</b>	Organization Chart





It is my pleasure to present you with the Department of Psychiatry 2014-2015 annual report. It has been another very successful year for the Department.

During the year, we have completed our three-year strategic planning exercise and are now focused on its implementation.

I invite you to review our successes and challenges as described here in detail. I will also invite you to visit our webpage at [psychiatry.queensu.ca](http://psychiatry.queensu.ca) and our Facebook page at Queen's University Department of Psychiatry for up-to-date reflections of our work.

**ROUMEN MILEV**



# undergraduate

## EDUCATION

4

### Overview

The undergraduate education program in psychiatry oversees the delivery of psychiatry teaching across the four years of medical school. In addition, a number of our faculty teach clinical skills, lead facilitated small group learning groups and supervise critical enquiry groups thus increasing the profile of psychiatry in the undergraduate medicine program. The psychiatry curriculum is a competency based curriculum, introduced in first year and progressing longitudinally across the four years in a relevant and integrated manner. The Director of Undergraduate Education is a member of the Residency Training Committee thus providing a liaison between undergraduate and postgraduate education programs in the Department.

### Developments

Reviews of the clerkship and pre-clerkship courses have been very positive. We continue to develop more effective teaching and assessment practices. The psychiatry interest group continues. This is student-lead but is well supported by staff and residents. Last year, Dr. Behnia Haghiri directed the clerkship and Dr. Kevin Varley the pre-clerkship course. Both developed good collaborative relationships in the school of medicine and received very positive feedback from students. Since they are both relocating, the clerkship directorship has been taken over by Dr. Richard Millson who has made some insightful and exciting

changes already. Dr. Khalid Saeed will take over the pre-clerkship course. Drs Millson and Saeed have a wealth of clinical and educational experience and will enrich the program significantly. Dr. Fitzpatrick will mentor through their first iteration.

A number of our faculty have significant roles in the undergraduate medical program. Dr. Cherie Jones is the Director of Clinical Skills for Queen's Medical School and Dr. Renee Fitzpatrick is the Director of Student Affairs.

### Education

Dr. Renee Fitzpatrick and Dr. Cherie Jones received a grant from the teaching and learning committee which was supplemented by the Department of Psychiatry Research Fund to develop a module for depression which has commenced with the class of 2018 and will be delivered over the course of first and second year. Dr. Fitzpatrick is chairing a subcommittee of COUPE to develop a national psychiatry curriculum. Drs Jones and Fitzpatrick have developed new seminars for the clerkship class on debriefing and resilience and plan to expand this curriculum.

Dr. Renee Fitzpatrick was the 2014 recipient of the Undergraduate Education Award for the Department of Psychiatry.

Dr. Cherie Jones was nominated for the CAME (Canadian Association of Medical Education) award for her innovations in the clinical skills curriculum.

### Research

A number of medical students presented posters at National meetings from work done under the supervision of Department members.



## Overview

The Residency Program Committee (RPC) is responsible for the planning and implementation of the residency program at Queen's University in accordance with the requirements of the Royal College of Physicians and Surgeons of Canada (RCPSC). Reporting directly to the Academic Affairs Committee and the Chair of the Department, the RPC is also responsible for the content of the curriculum and all evaluation procedures. The Committee meets monthly and is chaired by the Program Director (PD).

The responsibilities of the RPC are designated to Portfolio Managers (PMs). The PMs assume leadership for tasks of the RPC. These include, for example, curriculum review, resident evaluation and remediation, CaRMS selection process and rotation review. Each PM reports to the monthly RPC meeting.

In 2014, our Program introduced the roles of Academic advisors. Each of the faculty-psychiatrists

RPC members is responsible for overlooking the training of 6-7 residents, documenting their progress, assisting with their CanMeds portfolio and identifying areas of strengths and weaknesses..

## Developments

The Psychiatry Residency Program welcomed six PGY1s to the Residency Program: Jennifer Pickard, Jonathan Fairbairn, Tom Kim, Jamie Adirim, Peter Wang and Emily St.Denis.

The RPC revised the academic half-day schedule and psychotherapy teaching. Some of the highlights of the teaching schedule include teaching series on psychosexual disorders, and substance misuse.

## Education

Residents are involved in the development of the curriculum which includes academic seminars, small group teaching sessions and workshops that promote interactive resident and

faculty participation. Residents are encouraged to pursue their interest in teaching junior colleagues or students or research and the program supports their involvement in all the academic missions of the Department of Psychiatry.

The Program has provided protected time every Wednesday from 1.00 – 4:30 for residents to attend their academic teaching which include Interviewing skills, PDMs as well as core seminars.

Residents attend courses in Cognitive Behavior Therapy (Dr. Michela David) and supportive psychotherapy (Dr. Leslie Flynn).

## Research

Residents were actively involved in research activities in 2014. Their research was presented at the American Psychiatric Association, Canadian Psychiatric Association, European Psychiatric Association and Queen's Department of Psychiatry Research Day.



## Overview

### Weekly Grand Rounds:

1. Rounds featuring prominent guests whose work is internationally recognized.
2. Rounds presented by each division. The divisions report on their achievements, activities and collaborations
3. Research Rounds
4. Resident Rounds

## Developments

A needs assessment was completed and Grand Rounds were planned according to the perceived needs of the Department. New evaluation forms have been implemented, according to the Royal College recommendations. We are working towards diversifying CME activities according to CPD Section 3 activities.



## 2014 Grand Rounds

7

- 
- ***Psychiatrists and the Consent and Capacity Board: Preparation and Pitfalls***  
Dr. Alison Freeland
  - ***Vitamin D: Does it play a role in Psychiatry***  
Dr. Rupy Johal
  - ***The Echo of the Past***  
Dr. Moustafa Eid
  - ***Problems are a Part of Life: Problem-Solving Therapy for Depression in Older Adults***  
Dr. Dallas Seitz
  - ***Art and Mental Illness***  
Dr. Barinder Singh
  - ***The Concept of Memory Reconsolidation and its Practical Application in Psychotherapy***  
Dr. Göran Hörberg
  - ***Cura te ipseum (heal thyself) – Physicians and their mental illness***  
Dr. Selim Asmer
  - ***Special Presentation: DSM 5 Update: A review and discussion of some of the changes from DSM IV***  
Dr. Tim Lau
  - ***A Gentler Introduction to Machine Learning in Medicine***  
Dr. Joseph Geraci
  - ***Bullying in Youth and its Relationship with Suicidal Behaviour***  
Dr. Naz Alavi
  - ***Treatment-Resistant Depression – Concept and Management***  
Dr. Dusan Kolar
  - ***Tanzanian Psychiatry***  
Dr. Martin Feakins
  - ***Psychiatry and Informatics***  
Dr. Nam Doan
  - ***The Evolution of Service Delivery Models: Moving Beyond ‘Psychiatric Care’***  
Dr. Sonu Gaind
  - ***Emerging Treatments for PTSD***  
Dr. Davit Khachatryan
  - ***Conducting Mental Health Research using Population-Based Administrative Health Data***  
Dr. Dallas Seitz
  - ***When a Patient Commits Suicide....***  
Dr. Archana Patel
  - ***Using Eye Movements to Investigate Neurological and Psychiatric Disorders***  
Dr. Doug Munoz
  - ***Psychiatric Treatment & Research Collaborations Across the Pacific Ocean***  
Dr. Yuhuan Xie and Dr. Xureong Luo
  - ***Working with Transference and Countertransference in Cognitive-Behavioural Therapy (CBT)***  
Dr. Diana Kljenak
  - ***Getting to YES: The Art of Negotiating the Best Possible Outcome***  
Dr. Megan Yang
  - ***A Review Clozapine Safety***  
Dr. Gbolahan Odejayi
  - ***Evidence-Based Practice***  
Dr. Farooq Naeem
  - ***Operational Stress Injuries (OSI) in the Ontario Provincial Police & the Ontario Municipal Police Forces***  
Dr. Dianne Groll
  - ***Psychiatric Disorders: A Wiring Problem?***  
Kesshi Jordan
  - ***Keeping Good Boundaries in Professional Practice***  
Dr. Michael Paré
  - ***Ketamine in Depression: A Ray of Hope?***  
Dr. Shelly Dhaliwal



## Overview

The Faculty Development Planning Committee shall be advisory to the Department of Psychiatry Council, Queen's University regarding planning of educational activities that will support academic roles of persons working within the programs of the department. This includes psychiatrists and allied health professionals engaged in the academic mission of the department.

Its primary role is to support the academic development of the department by facilitating and encouraging teaching and scholarship. The focus will be on:

- Teaching Skills Development
- Career Development
- Faculty development presentations/seminars on Enhancing student motivation, Professionalism, Preparing the Teaching Dossier
- Career planning with faculty

## Developments

Four main scholarship topics for career development were identified:

1. Quality Improvement
2. Education Development and Research
3. Transitional Youth
4. Genetics and Translational Neuroscience.

These themes will be implemented as mentorship themes and faculty members internal or external to the department will be sought to take on the role of mentor. We aim to develop a departmental model of mentorship.

The involvement of the allied healthcare workers in the career planning discussions will be facilitated in the future by Paul Kasurak and/or Jessica Jones.





## Overview

The department has a wide range of research and clinical studies resources. Our research units have well-developed infrastructure to support our studies and well-trained staff that have many years of both clinical and research experience

## Research Day

Our annual Research Conference was held May 30, 2014 at the Residence Inn by Marriott. There were approximately 80 people in attendance. We were able to hold break-out sessions again this year. Dr. David Lewis came from the University of Pittsburgh to give a talk titled "A Neural Substrate for Impaired Cortical Network Oscillations and Cognitive Dysfunction in Schizophrenia". This talk was well received.

## 2014 Department of Psychiatry Research Fund Grants

The Department of Psychiatry continues to set aside \$20,000 each year for Research Assistance Grants (approximately \$2,000 per grant) to assist with any aspect of a research project. The following individuals received awards for their research:

Dr. Varinder Parmar  
 Dr. Felicia Iftene  
 Dr. Sarosh Khalid-Khan  
 Dr. Martin Feakins  
 Dr. P. Srin Reddy  
 Dr. Sarosh Khalid-Khan and Ms. Roo Deinstadt  
 Dr. Yuhuan Xie  
 Dr. Julia Kirkham and Dr. Dallas Seitz  
 Dr. Nisha Wijeratne  
 Dr. Barinder Singh

## Developments

This year the Department also held its first competition for larger grants to provide funding for projects that are expected to lead to applications to outside granting agencies and/or increased collaborations with other research groups and agencies. The following individuals received funding for their studies:

- Dr. Khalid-Khan "A Study of Adolescents with Depression and Low Vitamin D 25-OH Levels" \$23,433.
- Dr. Xie, "Epigenetic Mechanism and Resilience in Victims of School Bullying: A pilot study" \$30,000.
- Dr. T. Hassan, "Canadian Physicians' Attitudes Towards Disclosure and Treatment Preference of their own Mental Illness" \$7,174
- Dr. Seitz, "Implementing Problem Solving Therapy in Geriatric Psychiatry Outreach Programs" \$20,000.

- Dr. Jones, "Adapting and Evaluating Dialectical Behaviour Group Therapy for Children and Adolescents with Dual Diagnoses" \$11,440.
- Dr. Douglas, "Grading Risk of Inpatient Threat (GRIT): Initial evaluation of an evidence-based imminent risk assessment initiative on a forensic inpatient mental health unit" \$8,020.
- Dr. Groll "Yoga Therapy as a Treatment for Post-Traumatic Stress Disorder" \$18,000
- Dr. Ayub "Development of a cognitive behavior therapy intervention manual for depression and anxiety in individuals with intellectual disabilities" \$5,650

## 2014 Mood and Anxiety Disorders Conference

The 14th annual Mood and Anxiety Disorders conference was held on November 15, 2014 at the Donald Gordon Centre. It was well attended by over 130 psychiatrists, general practitioners and other mental health professionals.

## Resident and Faculty Awards/Honors:

### Resident Awards:

**BEST PRESENTATION BY A RESIDENT –**  
Dr. Taras Reshetukha

**PFIZER CANADA ANNUAL TEACHING AWARD –**  
Dr. Nishardi Wijeratne

**OUTSTANDING CONTRIBUTION TO THE RESIDENCY TRAINING PROGRAM –** Dr. Rupy Johal and Dr. Taras Reshetukha

**RESIDENT RESEARCH AWARD –**  
Dr. Barinder Singh

**CHILD PSYCHIATRY AWARD –** Dr. Rupy Johal and Dr. Naz Alavi

**RESIDENT POSTER AWARD –** Mr. James Gardner Gregory

### Faculty Awards:

**FACULTY EXCELLENCE IN RESEARCH –**  
Dr. Felicia Iftene

**JIM OWEN FACULTY TEACHING AWARD –**  
Dr. Susan Finch

**EXEMPLARY SERVICE TO THE DEPARTMENT –** Dr. Jim Owen

**EXCELLENCE IN CLINICAL SERVICES –**  
Dr. Martin Feakins

**EXCELLENCE IN UNDERGRADUATE TEACHING –** Dr. Renee Fitzpatrick

**EXCELLENCE IN A MENTORSHIP ROLE –**  
Dr. Renee Fitzpatrick

**FACULTY POSTER AWARD –**  
Dr. Rebecca Douglas

## 2014 Department of Psychiatry External Research Awards

We are pleased to acknowledge and congratulate our residents for receiving awards from outside the Department:

- Dr. Varinder Parmar was the winner of the best set of MCQ's - Coordinators of Postgraduate Psychiatric Education (COPE) questions submitted by a Psychiatry resident in Canada
- Dr. Nazanin Alavi received the American Psychiatric Association/Lilly Resident Research Award as well as the European Psychiatric Association Research Award
- Dr. Shaimaa Abo-El Ella received the Beatrice and Harold Cohen Prize in Medical Ethics
- Dr. Davit Khachatryan received the prize for the best resident poster at the Ontario Psychiatric Association under the supervision of Dr. Pallavi Nadkarni
- Dr. Taras Reshetukha and Dr. Nazanin Alavi received the Canadian Psychiatric Association (CPA) poster research award

## Overview

Our department continues to train international fellows. This year, this portfolio was formalized with a Director, a committee and administrative support. Dr. Tariq Munshi is the director of Clinical Fellowships with Krista Robertson providing administrative support.

## Developments

The fellowship committee has representatives from Adult Psychiatry, Mood Disorders, Geriatrics, Child Psychiatry and Consultation Liaison Psychiatry. The committee also has a budget.

There have been two fellows accepted in mood disorders,

in addition one in child psychiatry and one in consultation liaison. The applicants are mainly from Saudi Arabia, with the consultation liaison specialty appearing to be the preferred.

The process for the applicants has been streamlined now with initial clearance of sponsorship from the post graduate medical education office.

The financial remuneration has now been increased to \$33,000 annually per applicant for the department as it is split 3 ways with post graduate medical education and the university.



# synergy

## Overview

Synergy is published twice a year by the Queen's Department of Psychiatry. The journal is scholarly in outlook but not necessarily number of footnotes. We strive to publish good prose and ideas presented with vigor. It is our belief that psychiatry is so inherently interesting that it should not only be presented in the form of randomized controlled trials. Many of the issues of Synergy have themes.

## Developments

Synergy had another successful year in 2014 with the publication of articles on Schizophrenia and Autism as well as Technology and Medicine.

*Synergy* invites submissions from the mental health community. Articles on current topics in psychiatry are encouraged.



# DIVISION OF adult mental health (AMH)

12

## Inpatient Services

### **Adult Mental Health Inpatient Program:**

We currently have three inpatient units providing inpatient care to 60 clients. Two units focus on recovery, wellness and resilience, engaging the clients in intensive treatment, symptom management, improving functioning and living skills while engaging with supports to enable their return to the community. The third unit focuses on enabling recovery by providing positive behavioural techniques, skills acquisition and adapting the environment to enable success.

We are currently moving forward on a second re-engagement of staff around group and individual programming planning to meet the identified needs in client care plans.

We continue to have a relationship with the Mental Health Support Network of SE Ontario providing linkages to peer support in the community as clients are discharged.

## Outpatient Services comprise of

### **Schizophrenia/Rehabilitation Outpatient Services**

The majority of the Kingston-based outpatient services associated with the Schizophrenia/Rehabilitation Service are co-located at 525 and 533 Montreal Street.

The interdependence of the services at the Montreal Street sites enhances care and promotes efficient use of resources.

### **Mood Disorders Research and Treatment Services**

#### **Personality Disorders Outpatient Services:**

A research study has recently been completed to test the effectiveness of the e-Managing Powerful Emotions (E-MPE) Group, and the results have been submitted for publication. This the first time that DBT groups have been provided in an electronic format.

#### **Adult Mental Health Outreach:**

The AMH program is a leader in mental health program integration and accessibility. Examples of our successful partnership are AMH's continued relationship with Frontenac Community Mental Health and Addiction Services and our Sharbot Lake Outreach Clinic.

Our CMHS team is a step-down

service for clients formerly serviced by the Montreal Street outpatient teams.

#### **Developments:**

In 2014 the AMH program continued to move forward to mimic, as closely as possible, what the program will look like when we move into the new hospital. Many meetings were held to consider design, changes and future goals. AMH staff have been engaged in meetings and planning sessions around the new hospital. We continue to look at every aspect of the hospital and how we can best provide care and services to our clients in our new physical surrounding. It is anticipated that the hospital will be ready for occupancy in April 2017.

VOCEC opened a new café, Breaking Ground, at the YCMA. Breaking Ground operates a commercial kitchen and provides meals/snacks to the largest daycare in Kingston. The number



of clients who have jobs increased from 52 to 85. Clients now have the opportunity to work in more than one job, i.e. the total number of positions is approaching 100. After three consecutive years with modest losses, VOCEC was profitable again in 2013/14 turning a net income of \$12,000

Providence Care co-hosted the Ontario ACT Association Conference, October 22-24, 2014. *Doing Whatever It Takes: Ethics in Action* assembled a total of 48 speakers (11 from Providence Care) as well as 5 poster presentations and Special Guest Speaker, Steven Paige, for this event. A total of 298 delegates came from across Canada to participate in this event, which was very well received.

The ePR continues to move forward at Providence Care. Several AMH staff have participated in training and peer support.

Karin Carmichael and Yolanda Oczkowski are participants in a national interprofessional initiative hosted by the University Hospital Network and the Canadian Interprofessional Leadership Collaboration. They are attending as the Queen's University and Providence Care sponsored team. Their Capstone project builds on collaboration with the Rural Kingston Health Link which will identify Complex Mental Health clients who would benefit from the specialized Outreach service provided by Providence Care. Dr. Joe Burley

has identified 20 such clients and the PC Outreach Service is currently in the engagement and service delivery planning/implementation phase of the project. The vision statement for this project is: "People are treated as a whole person through the integration of primary care and mental health services in their local community"

Karin Carmichael and Karen Hanewich, Privacy Office, KGH are co-leads on a personal health information sharing initiative with our regional partners including Frontenac Community Mental Health and Addiction Services, Hotel Dieu Hospital, Kingston General Hospital, Lennox & Addington Addiction and Community Mental Health Services, Lennox & Addington County General Hospital and Providence Care. This initiative promotes a consistent approach to regional personal health information sharing to support the delivery of safe, timely and quality

health care by all partners in the initiative. It is expected that this will expand more widely across the region to include other health providers beyond the initial participants. Information and train-the-trainer sessions are planned for January 2015.

#### **Recruitment:**

Dr. Adil Al-Mousawi joined the Division of Developmental Disabilities and has responsibility for two AMH inpatient beds as well as community clients.

#### **Education:**

Physicians in AMH are actively involved in many aspects of education.

#### **Department of Psychiatry Teaching:**

The following clinicians from AMH participated in Department of Psychiatry Resident/Clerkship Teaching: Dr. Jokic, Dr. Cabrera, Dr. Feakins, Dr. Kolar, Dr. McNevin, Dr. O'Brien, Dr. Millson, Dr. Rivera.



# social committee

14

A Social Committee was developed to bring members of the department together in a less formal environment through planned extracurricular activities. This committee included faculty members, residents and administrative staff.

The Social Committee planned a winter party at the Cataraqui Golf and Country Club in 2014. It was well attended.

We hope to be able to have more events like this in the future.





## Overview

In 2014, the acute care services of the Adult Division were comprised of 5 main programs: emergency and crisis psychiatry, acute inpatient services, consultation/liaison psychiatry, Intensive Transitional Treatment Program (ITTP), and acute outpatient services.

## Inpatient Psychiatry

We have recruited a family physician to the ward, who is invaluable in dealing with medical co-morbidities of Burr 4 patients.

## Emergency and Crisis Psychiatry

Five staff psychiatrists each cover KGH ED and HDH urgent care centre one day a week. Two of the psychiatrists also provide consulting services to the crisis and Transitional case management teams at FCMHAS.

Two Mental Health social workers and two FCMHAS crisis workers work closely with emergency psychiatry to create an interprofessional team with community partnership. An active teaching rotation in emergency psychiatry is available to junior and senior psychiatry residents, emergency medicine and family medicine residents and clinical clerks. Emergency psychiatry teaching rounds take place on a monthly basis. The RAPAS (Rapid Access to Psychiatric Assessment Services) is run by the SW and crisis worker team to facilitate rapid access to hospital and community based mental health and psychiatric services. RAPAS links very closely with ITTP and the Transitional Case management Team at FCMHAS.

The Emergency Psychiatry team works very closely with Emergency Medicine which have lead to a number of initiatives including: development of a medical clearance protocol, implementation of a safety protocol, and education of nursing staff. There has also been collaboration and advocacy for care of the elderly presenting with delirium and dementia in the ED

and hospital. We are in the process of developing algorithms for complex psychiatric and addiction presentations to ER.

A 24-hour call back program for patients seen in psychiatric emergency at KGH then discharged is being implemented.

## Inpatient Psychiatry

Burr 4 inpatient ward at KGH is comprised of a seven bed intense observation area, two short stay beds, and a 28 bed ward with two over capacity beds for a total of 37 beds, or at over capacity, 39 beds. The ward is staffed by a multi-disciplinary team including six psychiatrists, with access to consultation by geriatric psychiatry and developmental disabilities. There has been increased implementation of groups on the ward, and active development of the PGY 2 core rotation to include teaching rounds three times weekly and group therapy experience. There is active liaison with community mental health services, including participation of FCMHAS workers in multidisciplinary rounds. Many patients are now discharged through the ITTP and onto community services.

## Outpatient Psychiatry

Acute outpatient services receive over 150 intake referrals per month. The outpatient services are comprised of general psychiatry and sub-specialty including: addiction psychiatry, mental health and the law, anxiety



disorders, ADHD/bipolar disorder research clinic, reproductive psychiatry, shared care, and 2 externally funded programs: which are externally funded: eating disorders and early intervention in psychosis. Members of the multi-disciplinary team run the following therapy groups: CBT-based, psychoeducation and relaxation training as well as DBT-based and concurrent disorders groups.

Members of the division provide shared care and local outreach to the following agencies: Street health Centre, FCMHAS, Queen's Family Health Team, Maple Family Health Team, Lennox and Addington Community Addiction and Mental Health Services, Moose Factory and the James Bay region.

### Consultation/Liaison Psychiatry

In 2014, a follow-up CL psychiatry survey was completed by physicians at KGH and there were marked improvements noted in

the satisfaction with the service with comments indicating much higher rates of satisfaction than before. CL has refocused on the liaison portion of CL. CL psychiatrists are actively involved in case conferences, family meetings, service rounds and research projects related to patients on the wards at KGH and SMOL.

### Intensive Transitional Treatment Program (ITTP)

The ITTP is a new program in our Division that started operation in September 2014. It is fully externally funded by the SEO LHIN. This program is an intensive short term one that helps patients transition from the inpatient ward back into the community, seamlessly bridging their care to outpatient and community mental health services. The ITTP also accepts patients from the emergency department and will soon be accepting referrals from the community as well. The ITTP

service can provide an alternative to hospitalization and is expected to prevent some hospital admissions and readmissions and facilitate earlier discharge for patients.

The ITTP is a daily 4-week program run by a multi-disciplinary team. The program is group oriented with CBT, psychoeducation, and DBT-based groups that provide support and development of skills. The program is flexible and includes psychiatric care and psychological assessment as needed. Currently there are no medical learners involved with the ITTP, but developing rotations for medical students and residents in ITTP is a priority for 2015.

## Developments

- Dr. Abo-El Ella and Dr. Bajaj, joined our division this year.
- Dr. Behnia Haghiri and Dr. Kevin Varley took over the role of Director of Undergraduate Education for the Department of Psychiatry. Recently both Drs. Varley and Haghiri have taken up positions at Brockville General Hospital and continue with adjunct affiliations with our department.
- Divisional Members organized, hosted and presented the annual conference on Early Intervention in Psychosis.
- Dr. Susan Finch was a member of the SEO Addictions and Mental Health Redesign Future State Planning team and the transitional alliance; divisional members have been actively involved in giving feedback to the process.
- Dr. Nadeem Mazhar has become the Director of Quality Improvement for the Department of Psychiatry, and is actively involved in Quality committees and initiatives across KGH and HDH.
- A LEAN process has been focused on the interface of Emergency Psychiatry and adult inpatients at KGH and community services under the leadership of Dr. Farooq Naeem.
- Dr. Farooq Naeem has led the development and evaluation of an intensively guided self-help for Crisis Resolution and Home Treatment Teams clients, Kingston, Ontario.
- Dr. Moustafa Eid developed a clinic for psychodynamic psychotherapy at Hotel Dieu Hospital.
- Dr. Tariq Munshi initiated a Debates based program on the Maudsley Debates. The inaugural session was in November 2014. The plan is to apply for accreditation for this event through the Royal College of Physicians and Surgeons of Canada.
- Dr. Tariq Munshi became Director of Fellowship Training for the Department of Psychiatry.

## Education

All members of the Adult Division of Psychiatry (acute) are actively involved in teaching and education at an undergraduate, postgraduate and professional development level.

Clinical clerk medical students rotate regularly through many of the rotations of the adult division.

The Division of Adult Psychiatry (acute) is responsible for teaching and supervising a number of core resident rotations including the PGY 2 core rotations in inpatient and outpatient psychiatry, Consultation Liaison Psychiatry, Emergency Psychiatry, Addictions Psychiatry and Shared Care. In addition, a number of elective rotations are available within the division including Early Intervention in Psychosis, and Eating Disorders.

## Research

Members of the division are involved in a number of research projects in a variety of areas including medical education. Dr. Pallavi Nadkarni is the Divisional Director of Research. One of the major initiatives has been to bring standardized questionnaires and tools into all our clinical encounters.

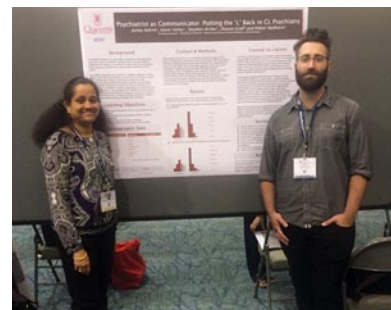

# DIVISION OF child and adolescent PSYCHIATRY

18



## Overview

The Division provides evidence-based, multi-disciplinary assessment and intervention for a wide spectrum of psychiatric disorders for children below the age of 18 years. The yearly new referral rate is 1200.

## Ambulatory Clinics

1. Mood and Anxiety Clinic
2. Neuro-Developmental Clinic
3. Eating Disorders Clinic
4. Urgent Consult Clinic
5. School Consultation

## Treatment and Interventions

Assessment and treatment are based on best practice guidelines. Interventions include:

1. CBT: Individual and/or groups
2. Behaviour Therapy: individual and/or groups
3. Solution focused Family Therapy
4. Parent Groups for children with disruptive disorders and anxiety disorders
5. Distress Tolerance Group (based on DBT)

6. Online psychoeducation for wait list patients and e-CBT.

7. Youth DBT group in affiliation with Personality Disorders Services at Providence Care.

## Inpatient Unit

This 8-bed diagnostic assessment and treatment unit is located at the Kingston General Hospital. The average length of stay is 5 days.

## Developments

### Education

We submitted an application for child psychiatry subspecialty and were successful. We are now a Royal College fully accredited subspecialty program. Dr. Khalid-Khan worked closely with Dr. Leverette to complete this application.

Dr. Abdulhadi Alhabbad, from Saudi Arabia, is currently doing a fellowship in the division.

We had our first combined Child Psychiatry and Pediatric CPD event for primary care through Queen's CPD program.

### Clinical

We successfully recruited a 6th psychiatrist for a SEAMO funded position

Dr. Khalid-Khan has established and led centralized triage for mood and anxiety disorders in collaboration with Kingston Family Health Team and Pathways for Children and Youth. It has now expanded to Frontenac Medical Associates. The plan is to include all family health teams and family doctors in Kingston and also include neurodevelopmental disorders. This will increase access and reduce wait times.

The CAMHUCC has been acknowledged for its outstanding service by the hospital and the community. Our Social Worker was the recipient of the Hotel Dieu Hospital Mission Award.

SELHIN funded a full-time Urgent Consult Clinic with brief intervention.

### Research

There has been an expansion in research in our division. There have been many successful collaborations including Drs. Khalid-Khan as PI and Dr. Reddy as co-PI on the Sandbox/TELUS project: developing a personal health record for adolescents.

- Dr. Khalid-Khan is a co-PI with Drs. Tom Hollenstein (PI) and Isabel Granic (Department of Psychology at Queen's) on Ontario Mental Health Foundation funded grant: Mindlight: A Video Game Intervention to Reduce Child Anxiety.
- Dr. Khalid-Khan is a co-PI with Dr. Heidi Cramm (School of Rehabilitation Therapy at Queen's) (PI) on the grant "Targeting the Mental Health of Children Growing up in Military Families" funded by the Health Research Foundation.

Our faculty along with residents and students has presented numerous posters or oral presentations at local, national and international conferences this year.

### Awards/Honours

The Division was chosen as the recipients of the 2014 B'nai Brith donation for its Child and Adolescent Mental Health Urgent Consult Clinic.

# DIVISION OF developmental DISABILITIES



## Overview

Division members provide comprehensive clinical services across Southeastern Ontario through the Developmental Disabilities Consulting Program (DDCP), housed at Ongwanada. The inter-professional team offers multidisciplinary and discipline-specific "outreach" clinics beyond Kingston Frontenac Lennox and Addington to ensure access to small communities and rural areas across Southeastern Ontario (i.e. Hastings Prince Edward & Lanark Leeds Grenville) Clinics are "collaborative and consultative" with care providers and thereby supportive of community advocacy with local practitioners and agencies across the region.

## Developments

### FUNDING ACHIEVEMENTS

1. Development of Cognitive Behaviour Therapy (CBT) intervention manual for

Depression and Anxiety in individuals with intellectual disabilities (\$5650.00) Dept of Psychiatry

2. Implementation of a Children's Dual Diagnosis Clinic for Children in Care. Ministry of Children and Youth Child and Family Services Branch (2014-5), \$50,000 (funded)

### PROGRAM ACHIEVEMENTS

1. Recruited Dr Adil Al-Mousawi for psychiatry services.
2. Recruited Samantha Lowe for Occupational Therapy services.

## Education

### TEACHING ACTIVITIES

Students from different disciplines gain clinical experience with developmental disabilities and also benefit from working and learning within a collaborative, patient-centered healthcare team. The following teaching and educational initiatives were delivered in 2014:

### INTERPROFESSIONAL TEACHING ACTIVITIES

In addition to clinical training, the DDCP faculty is also involved in modeling and promoting an interprofessional education and practice model. In these activities there is an active and overt effort to have "clinicians from different professions" teach "students from different professions"

- 1) Faculty of Health Sciences/Arts: Interprofessional Intellectual Disabilities Education Day: September 26th 2014 - This year 386 students from Medicine

(2nd yr), Occupational Therapy (1st yr), Physiotherapy (1st yr) and Psychology (PhD) participated; in addition 51 hosts with intellectual disabilities and their advocates attended.

- 2) Faculty of Health Sciences: Interprofessional Concise Course in Dual Diagnosis - This year's Concise Course was held May 26th -28th 2014 for a group of 15 students including psychiatry residents, psychology residents, social work students, family medicine residents and behaviour therapists.

- 3) School of Medicine: Psychiatry Clinical Clerkship: Advanced Interviewing Skills - This year seminars were conducted every 6 weeks for clinical clerks assigned to psychiatry rotations in the city of Kingston reaching approximately 50 students.

- 4) School of Medicine: Second Year UME: Interviewing Skills for Patients with Communication Impairments - In 2014, this seminar was offered Sept 25th, 2014 to build upon learning objectives provided in the IDE day and to promote skill application to a wider patient population

- 5) Psychiatry Resident Training: Dual Diagnosis and Contact in the ER - In 2014, this seminar was offered to provide exposure to salient issues when working with individuals with dual diagnosis, in particular, clinical issues in the ER

- 6) Dual Diagnosis Clinical Teaching Rounds for Healthcare Students - Weekly seminars were offered to placement graduate students from psychiatry, psychology, occupational therapy and family medicine to provide interprofessional education and cross-fertilization of professional curriculum and roles

#### DIVISION TEACHING ACTIVITIES

- McQueen, M., Jones, J., Ayub, M, McCreary, B. & Al-Mousawi, A. (2014) Monthly Undergraduate Medicine Clinical Skills Seminar in Developmental Disabilities
- Ayub, M. & Neumann-Fuhr, D. Healthcare for Individuals with Intellectual Disabilities. Undergraduate Medicine Education, IDE Day, September 2014.
- Jones, McQueen, M & Grier, L. Interviewing individuals with Communication Impairments. Undergraduate Medicine Clinical Skills. Sept 2014.
- Jones, J. Adolescents with Intellectual Disabilities and ASD: Sexually Inappropriate or Deviant Behaviours? Dept of C&A Psychiatry, Sexual Behaviours Series
- Jones, J. Evaluation of Interprofessional Education Day in DD. Dept of Family Medicine Primary Care Centre of Excellence Developmental Disabilities Program
- Jones, J. Interprofessional Education in DD. Dept of Family Medicine Primary Care Centre of Excellence Developmental Disabilities Program
- Jones, J. & Casson, I. Case Conceptualization. Undergraduate Medicine Education, IDE Day, September 2014.
- Jones, J. Interprofessional Collaborative Care. Psychiatry Residency. May 2014.
- Jones, J. DD and Liaising with the Justice System. Psychiatry Residency. May 2014.
- Ayub M Case formulation in DD Psychiatry, Psychiatry Residency May 2014
- McCreary, B. Weekly Clinical Teaching Rounds in DD for Health Care Students. Jan-Dec 2014.

#### CURRICULUM DEVELOPMENT

- Curriculum of Caring: AMS Phoenix Project. Collaboration with McMaster School of Medicine for Undergraduate Medical Education in Developmental Disabilities



## Overview

### REGIONAL FORENSIC SERVICES

Providence Care, Regional Forensic Services Program provides specialized assessment, treatment, rehabilitation, and follow-up to people with severe psychiatric illness who come into conflict with the law.

### FORENSIC SERVICES PROGRAM, PROVIDENCE CARE-MENTAL HEALTH SERVICES, PROGRAM DESCRIPTION

- 30 bed inpatient unit
- Ambulatory care program that provides after care and clinical case management for NCR clients and other clients such as past NCR clients or At Risk clients

The program is part of the Division of Forensic Psychiatry, Queen's University.

## Developments

- Forensic Retreat Follow Up (ongoing)
- At Risk Program
- Mental Health and The Law Clinic
- Forensic Program Committee
- Illness Management Recovery Program
- Dual Diagnosis Program
- Emergency Restraint Task Force
- Forensic External Review
- Development of Grading Risk of Inpatient Threat (GRIT)

- New LHINs funding for forensic outpatient services and telepsychiatry. Approximately \$860,000 has been received in the past 2 years. Enhancements include video assessments, case management, 24/7 supervised transitional housing support and clinical nurse specialist.
- Hospital restructuring, in 2013/14 resulted in approximately a 40% staff turnover; primary impact was with the RPN classification.
- Administrative Director resigned, recruitment of Operational Director successful in December 2014
- Hired Clinical Nurse Specialist
- Physical move to old Ward 13 due to redevelopment
- Bill C-54 implemented in July 2014
- Transitional rehabilitation housing program proposal from Providence Care Mental Health Services for Transitional Rehabilitation Housing (TRHP)

### PRESENT ISSUES

- Continued growth of the forensic population of 5% per year and potential implications.
- Continued pressure from the courts for assessment beds and use of "forthwith" orders.
- Process for scheduling ORB hearings places more responsibility on the hospital to comply with section 672.5 (5) Criminal Code of Canada, Notice of hearing.

- Forensic Task Force: extensive review and addressing the recommendations of the external review report.
- Grading Risk of Inpatient Threat (GRIT) Development and training to be expanded to include Adult Mental Health.
- AWOL client since June 2012
- Recruitment of psychologist
- Waiting to see the impacts of Bill C-54 on our program

### EDUCATION

The major areas of education offered in the past year have been: the SBAR communication tool, Metabolic Syndrome and Diabetes, Best Practice for IM injections, Tb and Mantoux training, Med Reconciliation, Dual Diagnosis videoconferences and training, Least Restraint training, reviews of Suicide Assessment Tool, Mental Status examination and tool to prepare for GRIT education, Community Treatment Orders, and the Enhancing Our Relationships course. Training was done with new equipment, the Bladder Scanner, the suction machine, and the BP tower, Pinel Restraints.

## Overview

### Inpatient Service

Our program underwent some restructuring over the past year with a change in number of inpatient beds from 60 beds to 30 beds at Providence Care. Regionally, Quinte Health Care has been working closely with our health region and geriatric psychiatry to support the opening of a new service, the Behavioral Support Transitional Unit, in Belleville. This unit will serve older adults with dementia and related conditions who have behavioral symptoms related to their illness. The BSTU has begun accepting patients in March, 2015. Through our outreach services we also support general adult psychiatry services at Kingston General Hospital and Quinte Health Care along with the general medical units of all the acute care hospitals in our region and St. Mary's of the Lake.

### Outpatient Service

Growth has occurred in all three of our outreach teams. Last year we received a total of 1,475 new referrals to our ambulatory services which is an all-time high and volumes continue to grow with our aging population. Our service remains one of the few clinical services in our region to see older adults in their homes, long-term care or hospitals where they live and prefer to receive care. We have also been partnering closely with our

colleagues in primary care developing shared care models in Portland, Verona, Kingston, Belleville, Brighton and Centre Hastings regions.

## Developments

Dr. Dallas Seitz took on the position of Division Head and Clinical Director in our Division in October, 2014. He took over from Dr. Le Clair who had led the Division for the preceding 17 years and the Clinical Director position from Dr. Yousery Nashed. Both Dr. Le Clair and Dr. Nashed continue to provide clinical and academic leadership and support within the Division.

We were also very fortunate to have Dr. Maria Hussain join our Division this past year. Our Division was also recently approved by SEAMO for another full-time geriatric psychiatry position and we are currently in the process of recruiting a candidate.

## Education

Our division continues to be very active in undergraduate, postgraduate, fellowship and continuing medical education and we have had a number of educational achievements in the past year.

We have had an increased number of psychiatry residents rotating through our Division with the expansion of the psychiatry residency program.

A major milestone for our Division has been completion of our application for a Royal College Residency Program in Geriatric Psychiatry. Dr. Hussain will be starting in role of Program Director once our program has been approved.

Dr. Maria Hussain completed her one year clinical fellowship in December of 2014 and has since started as a new faculty member in our Division. We currently have a second fellow, Dr. Julia Kirkham. She joined our program in July, 2014 from the University of Saskatchewan and will be completing her fellowship at the end of June, 2015. Another fellow from Dubai, is planning to start in our program in September, 2015.

A successful Geriatrics CME event was held in February with our colleagues in geriatric and family medicine in Kingston. Over the past two years Dr. Seitz has been co-chair of the Canadian Academy of Geriatric Psychiatry Review Course and Online study course along with Dr. Mark Rapoport (University of Toronto) and Dr. Andrew Wiens (University of Ottawa). This year the national review course received an award from the Canadian Psychiatric Association for best continuing medical education event.

## Research

Members of our Division were lead authors on 7 peer-reviewed publications with co-authorship on another 7 papers. Our faculty, fellows and students presented 20 poster or oral presentations at scientific meetings this past year. Research funding in our Division continues to increase with our Division members currently listed as principal applicant on research projects totaling 1.4 million dollars and our faculty are currently listed as co-applicants on research grants totaling 2.0 million dollars.

Some highlights of our research accomplishments this past year include Dr. Seitz being named a co-lead on the Canadian Consortium in Neurodegeneration in Aging Team Grant with Drs. Herrmann and Dr. Lanctot at Sunnybrook

hospital which received \$793,000 over five years to conduct research studies related to behavioral symptoms of dementia in long-term care settings across Canada. Dr. Julia Kirkham received first prize at the American Association for Geriatric Psychiatry Early Investigator Poster Presentation competition this year for her research project “Meta-Analysis of Problem Solving Therapy for the Treatment of Major Depression in Older Adults”. Amber Knuff successfully defended her MSc in Neuroscience at Queen’s University this past year on the topic of “Application of Actigraphy to the Measurement of Neuropsychiatric Symptoms of Agitation in Dementia” this past year. Dr. Seitz also successfully defended his PhD in Clinical Epidemiology and Health Services Research in the Institute of Health

Policy, Management and Evaluation at the University of Toronto this past year.

## Administration/ Leadership

Dr. Andrew is a member of the Care of Elderly residency program with geriatric medicine. Dr. Teitelbaum is a member of the Ministry of Health and Long-Term Care Committee to Evaluate Drugs. Dr. Seitz is currently vice-president of the Canadian Academy of Geriatric Psychiatry.

# Clara's Big Ride

24

The University Hospitals Kingston Foundation submitted a proposal to host an event with six-time Olympic medalist Clara Hughes. Sponsored by Bell Let's Talk, Clara's Big Ride will take Clara Hughes across Canada stopping in various communities to speak to them about her personal struggles with depression in hopes of destigmatizing mental health issues.

On March 24, 2014 an event was held in Kingston at the Ambassador Hotel, over 500 guests arrived to listen to a panel of local mental health experts who each shared their insights into mental health issues facing youth before hosting a question & answer period for the audience. Following this presentation Clara herself shared her story.

## **The goals of the event were to:**

- To raise awareness about mental health issues and depression among our youth
- To make the community aware of mental health resources available locally
- To raise funds for CAN-BIND
- To engage a new demographic with UHKF
- To strengthen our partnerships with community groups and local health professionals

## **Guest Speakers Included:**

Nicholas Axas,

Alex Martin and Tom Edgerton –  
Unleash the Noise

Dr. Rouman Milev

Dr. Sarosh Khalid-Khan

Dr. Wendy Craig

Dr. Jennifer Davidson-Harden

**The event raised \$1200.00 towards  
CAN-BIND.**





# administration

26

## Administration

Dr. Roumen Milev, Department Head

Dr. Sarosh Khalid-Khan, Deputy Head,  
Academic

Dr. Susan Finch, Deputy Head, Clinical,  
Adult Psychiatry

Dr. Simon O'Brien, Deputy Head,  
Providence Care, Mental Health Services

Dr. Nasreen Roberts, Deputy Head,  
Clinical, Child and Adolescent Psychiatry

Ms. Marianne McGuire, Executive  
Assistant/Department Administrator

Ms. Susan Downey,  
Administrative Secretary

Ms. Jody Burns, Financial Administrator

Ms. Kathi Robitaille (until November 2014),  
Secretary, MHS Department of Psychiatry

Ms. Courtney King (effective November  
2014), Secretary, MHS Department of  
Psychiatry

Ms. Gisele Berube, Secretary, MHS  
Department of Psychiatry

## Research

Dr. Dianne Groll, Director, Research

Dr. Pallavi Nadkarni, Director, Adult  
Research

Dr. Dallas Seitz, Director, Geriatric  
Research

Dr. Srin Reddy, Director, Child and  
Adolescent Psychiatry Research

Ms. Krista Robertson, Academic Research  
Assistant

## Education

Dr. Ruzica Jokic, Director of Postgraduate  
Education (Psychiatry)

Dr. Renee Fitzpatrick, Director of  
Undergraduate Education (Psychiatry)

Dr. Alina Marin, Director, CME and Faculty  
Development

Ms. Sharon Thompson, Educational  
Program Assistant

## Chief Residents

Dr. Rupy Johal and Dr. Taras Reshetukha  
(January – June 2014)

Dr. Nazanin Alavi and Dr. Selim Asmer  
(July 1, 2014 – Present)

## Divisional Chairs and Support Staff

### Adult Psychiatry

Dr. Simon O'Brien (PC-MHS)

Ms. Carol Burtch

Dr. Susan Finch (HDH)

Ms. Mary Somers

### Child and Adolescent Psychiatry

Dr. Nasreen Roberts

Ms. Sue Vlahakis

### Developmental Disabilities

Dr. Jessica Jones (acting until Nov. 2014)

Dr. Muhammad Ayub (eff. Nov. 1, 2014)

Ms. Maureen Perrin

### Forensic Psychiatry

Dr. Duncan Scott (Acting Clinical Director)

Ms. Chantal Thompson

### Geriatric Psychiatry

Dr. Ken Le Clair (until May 2014) –

Ms. Michelle Albert

Dr. Roumen Milev (acting May – Oct. 2014)

Dr. Dallas Seitz (eff. Oct. 1/14) –

Ms. Susan Downey

# 2014 reappointments/ promotions

## Reappointments

### 3-years

Dr. Pallavi Nadkarni – 3 years  
Dr. Dusan Kolar – 3 years  
Dr. Michele Boyd – 3 years

### 5-years

Dr. Felicia Iftene – 5-years  
Dr. Cherie Jones – 5 years

## Promotions Effective July 1, 2013

Meg McQueen was promoted to Assistant Professor.

27

## FAST Facts

## education

Part-Time	1	Residents	28
Adjunct I	114	Fellows	6
Adjunct II	2	CME Events	27
Adjunct III	3	Special Presentations	2
QUFA	3	Journal Clubs	9
Cross Appointments	9		
Emeritus	3		
Professors	22		
Associate Professors	28		
Assistant Professors	100		
Lecturers	16		

# books

28

Author	Title	Book/Chapter/ Review	Date	Status
Aldersay HM, Minnes P, Turnbull AP	Providing Support that Enhances a Family's Quality of Life. In Wehmeyer M (ed). A Comprehensive Guide to Intellectual and Developmental Disabilities. Baltimore: Paul Brookes	Chapter	2014	In Press
Bowie CR, Gupta M	Addressing Cognitive Distortions, Dysfunctional Attitudes, and Low Motivation in Cognitive Remediation. In Medalia A & Bowie CR (Eds) Cognitive Remediation to Improve Functional Outcomes. Oxford University Press	Chapter	2014	In Press
Bowie CR & Medalia	Bridging Groups. In Medalia A & Bowie CR (Eds) Cognitive Remediation to Improve Functional Outcomes, Oxford University Press	Chapter	2014	In Press
Casson I, Broda T, Loh A, Jones J, McCreary B, Niel Y, Wilson B	Canada: Health Care for People with Intellectual Disabilities across the Lifespan, Springer	Chapter	2014	In Press
Harvey PD, Bowie CR	Cognitive Deficits in Psychiatric Disorders. In Husain M. & Schott J (Eds.) Cognitive Neurology & Dementia	Chapter	2014	In Press
Medalia A, Bowie CR (Eds)	Cognitive Remediation to Improve Functional Outcomes, Oxford University Press	Book	2014	In Press
Scott D	Expert Opinion and Recommendations for the Management of Attention-Deficit/Hyperactivity Disorder in Correctional Facilities, Journal of Correctional Health Care, Vol. 1, 5	Chapter	2014	In Press
Tremblay RE, Booi L, Provencal N, Szyf M	The Impact of Environmental Stressors on DNA Methylation, Neurobehavioural Development and Chronic Physical Aggression: Prospects for Early Protective Interventions, in Claude Hughes, et al (eds). Translational Toxicology: Defining a New Therapeutic Discipline. Springer,	UK Chapter	2014	In Press
Xie Y, Teng J, Hua S, Sheng D Global	Opportunities and Challenges – A Singapore Model. International School Mental Health for Adolescents, Global Opportunities and Challenges	Chapter	2014	In Press
Selsick H, Jokic R	Sleep Disorders in Psychiatric Patients – A Practical Guide, Springer, Vol. 1, 22	Chapter	2014	Submitted
Tremblay RE, Booi L, Provencal N, Szyf M	How Can GxE Research Help Prevent the Development of Chronic Physical Aggression? In Patrick H. Tolan and Bennett L. Leventhal (eds). Advances in Development and Psychopathology: Brain Research Foundation Symposium Series	Chapter	2014	Submitted

# publications

Author	Article	Journal
Adam UU, Husain N, Haddad PM, <b>Munshi T</b> , Tariq F, <b>Naeem F</b>	Tardive Dyskinesia in a South Asian Population with First Episode Psychosis Treated with Antipsychotics	Neuropsychiatric Disease and Treatment, 10, 1953
Ahmed I, Mittal K, Sheikh TI, Vasli N, Rafiq MA, Mikhailov A, Ohadi M, Mahmood H, Rouleau GA, Bhatti A, <b>Ayub M</b> , Srouf M, John P	Identification of a Homozygous Splice Site Mutation in the Dynein Axonemal Light Chain 4 Gene on 22q13 in a Large Consanguineous Family from Pakistan with Congenital Mirror Movement Disorder	Human Genetics, Vol. 133(11): 1419-29
Ahmed I, Rafiq MA, Vincent JB, Bhatti A, <b>Ayub M</b> , John P	Homozygosity Mapping of Autosomal Recessive Intellectual Disability Loci in 11 Consanguineous Pakistani Families	Acta Neuropsychiatrica (e-pub)
<b>Ayub M</b> , Saeed K, Kingdon D, <b>Naeem F</b>	Rate and Predictors of Psychotic Symptoms after Kashmir Earthquake	European Archives of Psychiatry and Clinical Neuroscience 1-11
<b>Beninger RJ</b>	Altering the Shape of Punishment Distributions Affects Decision-making in a Modified Iowa Gambling Task	Journal of Behavioural Decision Making, Vol. 27, 170-178
Bernkopf M, Webersinke G, Tongsook C, Koyani CN, Rafiq MA, Ayaz M, Muller D, Enzinger C, Aslam M, Naeem F, Schmidt K, Gruber K, Speicher MR, Malle E, Macheroux P, <b>Ayub M</b> , Vincent JB,	Disruption of the Methyltransferase-like 23 Gene METTL23 causes Mild Autosomal Recessive Intellectual Disability	Hum Mol Genet, 23(15): 4015-23
Best MW, Gupta M, <b>Bowie CR</b> , Harvey PD	A Longitudinal Examination of the Moderating Effects of Symptoms on the Relationship between Functional Competence and Real World Functional Performance in Schizophrenia	Research: Cognition, Vol 1(1): 90-95
Beuk J, <b>Beninger RJ</b> , Pare M	Investigating a Race Model Account of Executive Control in Rats with the Countermanding Paradigm	Neuroscience, Vol. 263, 96-110
<b>Booij L</b> , Soucy JP, Young SN, Regoli M, Gravel P, Diksic M, Beneklfat C	Brain Serotonin Synthesis in MDMA (Ecstasy) Polydrug Users: An Alpha (11C) Methyl-I-tryptophan Study	Journal of Neurochemistry, 131 (5): 634-644
<b>Booij L</b> , Tremblay RE, Szyf M, Beneklfat C	Genetic and Early Environmental Influences on the Serotonin System: Consequences for Brain Development and Risk for Psychopathology	Journal of Psychiatry & Neuroscience, 40(1): 5
<b>Bowie CR</b> , Grossman M, Gupta M, <b>Oyewumi LK</b> , Harvey PD	Cognitive Remediation in Schizophrenia: Efficacy and Effectiveness in Patients with Early vs Long-Term Course of Illness	Early Intervention in Psychiatry, 8, 32-38
Burbidge J, <b>Minnes P</b>	Relationship Quality in Adult Siblings with and without Developmental Disabilities	Family Relations, 63, 148-162

Author	Article	Journal
Depp CA, Strassnig M, Mausbach BT, <b>Bowie CR</b> , Wolyniec P, Thornquist MH, Luke JR, McGrath JA, Pulver AE, Patterson TL, Harvey PD	Association of Obesity and Treated Hypertension and Diabetes with Cognitive Ability in Bipolar Disorders and Schizophrenia	Bipolar Disorders, 16, 422-431
Ewles G, <b>Minnes P</b>	Predictors of Advocacy in Parents of Children with Autism Spectrum Disorders	Journal on Developmental Disabilities, 20, 73-82.
Farooq S, <b>Naeem F</b>	Tackling Non-adherence in Psychiatric Disorders: Current Opinion	Neuropsychiatr Dis Treat, 10: 1069-77
Gupta M, Holshausen K, Gou L, <b>Bowie CR</b>	Measuring Negative Symptom Change in Schizophrenia: Considering Alternatives to Self-Report	Expert Rev Neurother, Vol. 14(8): 911-22
Habib N, Dawood S, Kingdon D, <b>Naeem F</b>	Preliminary Evaluation of Culturally Adapted CBT for Psychosis (CA-CBTp): Findings from Developing Culturally-Sensitive CBT Project (DCCP)	Behav Cogn Psychother, 2: 1-9
Haider I, Bukharie F, Hamid F, <b>Ayub M</b> , Irfan M, <b>Naeem F</b>	Reliability of the ICD-10 International Personality Disorder Examination (Urdu Translation): A Preliminary Study	Pakistan Journal of Medical Sciences, 3, 6
<b>Harkness K</b> , Theriault JE, Stewart JG, Bagby RM	Exposure to Acute Life Events and Chronic Stress Predicts One-Year Recurrence in Adult Outpatients with Residual Depression Symptoms Following Acute Treatment	Depression and Anxiety, 31, 1-8
<b>Hassan TM</b> , Habib W, <b>Mazhar MN</b> , <b>Munshi T</b>	Psychiatry 2050: From Younger Psychiatrists' Perspective	Neuropsychiatric Disease and Treatment. Vol. 10: 723-6
Hawken ER, <b>Beninger RJ</b>	The Amphetamine Sensitization Model of Schizophrenia Symptoms and its Effects on Schedule-Induced Polydipsia in the Rat	Psychopharmacology, Vol. 231(9): 2001-8
Heenan A, Best MW, Oullette SJ, Meiklejohn E, Troje NF, <b>Bowie CR</b>	Assessing Threat Responses towards the Symptoms and Diagnosis of Schizophrenia using Visual Perceptual Biases	Schizophrenia Research, 159, 238-242
Holshausen K, Harvey PD, Elvevag B, Foltz PW, <b>Bowie CR</b>	Latent Semantic Variables are Associated with Formal Thought Disorder and Adaptive Behaviour in Older Inpatients with Schizophrenia	Cortex, 55, 88-96
Holshausen K, <b>Bowie CR</b> , Mausbach BT, Patterson TL, Harvey PD	Neurocognition, Functional Capacity and Functional Outcomes: The Cost of Inexperience	Schizophrenia Research, 152. 430-434
Husain N, Afsar S, Ara J, Fayyaz H, Rahman RU, Tomenson B, Hamirani M, Chaudhry N, Fatima B, Husain M, <b>Naeem F</b> , Chaudhry IB	Brief Psychological Intervention After Self-Harm: Randomized Controlled Trial from Pakistan	Br J Psychiatry, Vol. 204(6):462-70
Husain N, Chaudhry N, Fatima B, Husain M, Amin R, Chaudhry IB, Rahman R, Tomenson B, Jafri F, <b>Naeem F</b> , Creed F	Antidepressant and Group Psychosocial Treatment for Depression: A Rater Blinded Exploratory RCT from a Low Income Country	Behavioural Cognitive Psychotherapy, 1-13

Author	Article	Journal
Husain N, <b>Munshi T</b> , Jafri F, Husain M, Parveen A, Saeed Q, Tomenson B, <b>Naeem F</b>	Antenatal Depression is not Association with Low Birth Weight: A Study from Urban Pakistan	Frontiers in Psychiatry, Vol. 5, 175
<b>Hussain M</b> , Berger M, Eckenhoff RG, <b>Seitz DP</b>	General Anesthetic and the Risk of Dementia in Elderly Patients: Current Insights	Clinical Interventions in Aging, Vol. 9, 1619-28
<b>Hussain M, Seitz D</b>	Integrated Models of Care for Medical Inpatients with Psychiatric Disorders: A Systematic Review	Psychosomatics, Vol. 55(4): 315-25
Hutchinson, N.L., Pyle, A., Villeneuve, M., Dods, J., Dalton, C.J, <b>Minnes, P</b>	Understanding Parent Advocacy during the Transition to School of Children with Developmental Disabilities: Three Canadian Cases.	Early Years: An International Research Journal, 34 348-363
Iaboni A, <b>Seitz DP</b> , Fischer HD, Diong CC, Rochon PA, Flint AJ	Initiation of Antidepressant Medication after Hip Fracture in Community-Dwelling Older Adults	The American Journal of Geriatric Psychiatry: Official Journal of the American Association for Geriatric Psychiatry, Vol. Sept 6, S1064-7481
Jain G, Dzara K, <b>Mazhar MN</b> , Punwani M	Do Regulated Resident Working Hours affect Medical Graduate Education? Trends in the American Psychiatry Board Pass Rates Pre- and Post-2003 Duty Hours Regulation	The Psychiatric Bulletin, Vol. 38(6): 299-302
Larocque C, <b>Harkness KL</b> , Bagby RM	The Differential Relation of Childhood Maltreatment to Stress Sensitization in Adolescent and Young Adult Depression	Journal of Adolescence, 37, 871-882
Lau T, Zamani D, Lee EK, Asli KD, Gill J, Brager N, Hawa R, Song WY, Gill E, <b>Fitzpatrick R</b> , Menezes NM, Pham VH, Douglass AB, Allain S, Meterissian GB, Gagnon N, Toeg H, Murphy C	Factors Affecting Recruitment into Psychiatry: A Canadian Experience	Academic Psychiatry: The Journal of the American Association of Directors of Psychiatric Residency Training and the Association for Academic Psychiatry, Vol. 1, 4
Lataster J, Collip D, Hernaus D, Ceccarini J, Haas D, <b>Booij L</b> , Van Os J, Pruessner J, Van Laere K, Myin-Germeys I	Familial Liability to Psychosis is Associated with Aberrant Dopamine Stress Signaling in Ventromedial Prefrontal Cortex	Schizophrenia Bulletin, 40(1), 66-77
Law R, Dixon-Salazar T, Jerber J, Cai N, Abbasi AA, Zaki MS, Mittal K, Gabriel SB, Rafiq MA, Khan V, Nguyen M, Ali G, Copeland B, Scott E, Vasli N, Mikhailov A, Khan MN, Andrade DM, Ayaz M, Ansar MA	Biallelic Truncating Mutations in FMN2, Encoding the Actin-Regulatory Protein Formin 2, cause Nonsyndromic Autosomal-Recessive Intellectual Disability	American Journal of Human Genetics, Vol. 95(6): 721-8
Lazowski L, Townsend B, Hawken ER, <b>Jokic R, du Toit R, Milev R</b>	Sleep Architecture and Cognitive Changes in Olanzapine-Treated Patients with Depression: A Double-Blind, Randomized, Placebo-Controlled Trial	BMC Psychiatry, Vol. 14, 202
Lepage M, Bodnar M, <b>Bowie CR</b>	Neurocognition in Relation to Clinical and Functional Outcome in Schizophrenia	Canadian Journal of Psychiatry, 59, 5-12
Levesque ML, Casey KF, Szyf M, Ismaylova E, Ly V, Verner MP, <b>Booij L</b>	Genome-wide DNA Methylation Variability in Adolescent Monozygotic Twins followed Since Birth	Epigenetics, 9(10): 1410-1422

Author	Article	Journal
<b>Marin A</b> , Senis E, Roddy G, Backenstrass M	A Pilot Method for Multimodal Group Therapy for Adults with ADHD	International Journal of Integrative Psychotherapy, Vol. 5, 34-52
Maxwell CJ, Stock K, <b>Seitz D</b> , Herrmann N	Persistence and Adherence with Dementia Pharmacotherapy: Relevance of Patient, Provider and System Factors	Can J Psychiatry, Vol. 59(12): 624-631
<b>McCreary B</b> , Jones J, Al-Mousawi A	Persons with Autism Spectrum Disorders in Conflict with the Law	Clinical Bulletin of Developmental Disabilities Division: Schulich Medicine University of Western (e-pub)
McLelland AE, Martin-Iverson MT, <b>Beninger RJ</b>	The Effect of Quetiapine (Seroquel) on Conditioned Place Preference and Elevated plus Maze Tests in Rats when Administered Alone and in Combination with (+)-amphetamine	Psychopharmacology, Vol. 231(22): 4349-59
Michalak EE, Barnes SJ, Berk L, Berk M, <b>Milev R</b> , et al	Harnessing the Potential of Community-Based Participatory Research Approaches in Bipolar Disorder	Australian and New Zealand Journal of Psychiatry (e-pub)
<b>Milev R</b>	Canadian Biomarker Integrated Network in Depression (CANBIND) – Non Peer-Reviewed	1 <sup>st</sup> International Review of Psychiatry – Psych Today, Vol. 1, 74
<b>Minnes, P.</b> Perry, A, Weiss, J	Predictors of Distress and Well-being in Parents of Young Children with Developmental Delays and Disabilities: The Importance of Parent Perceptions	Journal of Intellectual Disability Research doi: 10.1111/jir.12160
Mir A, Sritharan K, Mittal K, Vasli N, Araujo C, Jamil T, Rafiq MA, Anwar Z, Mikhailov A, Rauf S, Mahmood H, Shakoor A, Ali S, So J, <b>Naeem F</b> , <b>Ayub M</b> , Vincent JB	Truncation of the E3 Ubiquitin Ligase Component FBXO31 causes Non-Syndromic Autosomal Recessive Intellectual Disability in a Pakistani Family	Hum Genet Vol. 133(8): 975-84
<b>Munshi T</b> , <b>Mazhar N</b> , <b>Hassan T</b>	Clozapine Re-initiation Following a Red Result Secondary to Chemotherapy: A Case Report	Neuropsychiatric Disease and Treatment (e-pub)
<b>Munshi T</b> , Volochniouk D, <b>Hassan T</b> , <b>Mazhar N</b>	Clozapine-induced Myocarditis: Is Mandatory Monitoring Warranted for its Early Recognition?	Case Reports in Psychiatry, Vol. 2014, 513108
Munshi T, Volochniouk D, <b>Hassan T</b> , <b>Mazhar N</b>	Clozapine-induced Myocarditis: Is Mandatory Monitoring Warranted for its Early Recognition?	Hindawi Case Reports in Psychiatry, Vol. 1, 1
<b>Nadkarni P</b>	Chronic Fatigue Syndrome: Diagnostic Enigma	British Journal of Medicine and Medical Research, Vol. 4(24): 4221-4225
<b>Nadkarni P</b> , Jayaram M, Nadkarni S, Rattehalli R, Adams C	Rapid Tranquillisation: An AGREEable Ground?	Open Journal of Psychiatry (e-pub)
<b>Nadkarni P</b> , Odejayi G	Vitamin D and Depression – A Case Series	SAGE Open Medical Case Reports (e-pub)

Author	Article	Journal
Naeem F, Farooq S, Kingdon D	Cognitive Behavioural Therapy (Brief vs Standard Duration) for Schizophrenia	Cochrane Database Syst Rev. 4:CD010646
Naeem F, Farooq S, Kingdon D	Cognitive Behavioural Therapy (Brief vs Standard Duration) for Schizophrenia	Schizophr Bull. 40(5): 958-959
Naeem F, Farooq S, Kingdon D	Cognitive Behavioural Therapy (Brief vs Standard Duration) for Schizophrenia	Advances in Psychiatric Treatment, 20(4): 226
Naeem F, Habib N, Gul M, Khalid M, Saeed S, Farooq S, Munshi T, Gobbi M, Husain N, Ayub M, Kingdon D	A Qualitative Study to Explore Patients', Carers' and Health Professionals Views to Culturally Adapt CBT for Psychosis (CBTp) in Pakistan	Behav Cogn Psychother, 1-13
Naeem F, Sarhandi I, Gul M, Khalid M, Aslam M, Anbrin A, Saeed S, Noor M, Fatima G, Minhas F, Hussain N, Ayub M	A Multicentre, Randomized, Controlled Trial of a Carer Supervised Culturally Adapted CBT (CaCBT) based Self-Help for Depression in Pakistan	Journal of Affective Disorders, 156, 224-227
Nizami A, Rana M, Hassan T, Minhas F	Terrorism in Pakistan: A Behavioural Science Perspective	Behavioural Sciences and the Law, Vol. 32, 335-346
Nunes ML, Khan RL, Filho IG, Booij L, da Costa JC	Maturation Changes of Neonatal Electroencephalogram: A Comparison between Intrauterine and Extra Uterine Development	Clinical Neurophysiology, 125, 1121-1128
Park SW, Roohbaksh A, Beninger RJ	8-pCPT in Epac Activator, Impairs Conditioned Place Preference based on Nucleus Accumbens Amphetamine in Rats	Acta Neuropsychiatrica, Vol. 26(2): 104-11
Parmar V, Talikowska-Szymczak E, Szymczak P, Meiklejohn E, Habib W, Groll D	Effects of Full-Moon Definition on Psychiatric Emergency Room Presentation	ISRN Emergency Medicine (e-pub)
Prost E	Interviewing Skills	Synergy, Vol. 21(8): 11-12
Rabbani MW, Mujtaba M, Naeem F, Ullah E	Knowledge and Awareness of Medical Ethics among Medical Graduates from Two Medical Colleges in Lahore, Pakistan	Rawal Medical Journal, 39(3): 341-343
Ramezani M, Abolmaesumi P, Tahmasebi A, Bosma R, Tong R, Hollenstein T, Harkness K, Johnsrude I	Fusion Analysis of First Episode Depression: Where Brain Shape Deformations meet Local Composition of Tissue	Neuroimage: Clinical, 7, 114-121
Ramezani M, Johnsrude I, Rasouljan A, Bosma R, Tong R, Hollenstein T, Harkness K, Abolmaesumi P	Temporal-lobe Morphology Differs between Healthy Adolescents and those with Early-Onset of Depression	Neuroimage: Clinical, 6, 145-155
Rapoport MJ, Naglie G, Herrmann N, Zuccherro Sarracini C, Mulsant BH, Frank C, Kiss A, Seitz D, Vrkljan B, Masellis M, Tang-Wai D, Pimlott N, Molnar F	Developing Physician Consensus on the Reporting of Patients with Mild Cognitive Impairment and Mild Dementia to Transportation Authorities in a Region with Mandatory Reporting Legislation	The American Journal of Geriatric Psychiatry: Official Journal of the American Association for Geriatric Psychiatry, Vol. 22(12): 1530-43

Author	Article	Journal
Reichenberg A, Feo C, Prestia D, <b>Bowie CR</b> , Patterson TL, Harvey PD	The Course and Correlates of Everyday Functioning in Schizophrenia	Schizophrenia Research: Cognition, Vol. 1(1): 47-52
Rej S, Lalibert V, Rapoport MJ, <b>Seitz D</b> , <b>Andrew M</b> , Davidson M	What makes Residents Interested in Geriatric Psychiatry? A Pan-Canadian Online Survey of Psychiatry Residents	The American Journal of Geriatric Psychiatry: Official Journal of the American Association for Geriatric Psychiatry, Vol. Sept. 6, S1064-7481
Robertson BR, Prestia D, Twamley EW, Patterson TL, <b>Bowie CR</b> , Harvey PD	Social Competence vs Negative Symptoms as Predictors of Real World Social Functioning in Schizophrenia	Schizophrenia Research, 160, 136-141
Rochon PA, Gruneir A, Wu W, Gill SS, Bronskill SE, <b>Seitz DP</b> , Bell CM, Fisher HD, Stephenson AL, Wang X, Gershon AS, Anderson GM	Demographic Characteristics and Healthcare use of Centenarians: A Population-Based Cohort Study	Journal of the American Geriatrics Society, Vol. 62(1): 86-93
Seeley CJ, <b>Beninger RJ</b> , Smith CT	Post-Learning Sleep Improves Cognitive-Emotional Decision-Making: Evidence for a 'Deck B Sleep Effect' in the Iowa Gambling Task	PloS One (e-pub)
<b>Seitz D</b> , Gill S, Austin P, Bell C, Gruneir G, Anderson G, Rochon P	Access to Rehabilitation and Outcomes Following Hip Fracture for Older Adults with Dementia	Alzheimer's & Dementia, Vol. 10, P736
<b>Seitz D</b>	Volunteers Adding Life in Dementia: A Volunteer-Led Intervention for Neuropsychiatric Symptoms of Dementia in Long-Term Care	Am J Geriatric Psychiatry, Vol. Supplement, S136
<b>Seitz DP</b> , Anderson GM, Austin PC, Gruneir A, Gill SS, Bell CM, Rochon PA	Effects of Impairment in Activities of Daily Living on Predicting Mortality Following Hip Fracture Surgery in Studies using Administrative Healthcare Databases	BMC Geriatrics, Vol. 14, 9
<b>Seitz DP</b> , Gill SS, Gruneir A, Austin PC, Anderson GM, Bell CM, Rochon PA	Effects of Dementia on Postoperative Outcomes of Older Adults with Hip Fractures: A Population Based Study	Journal of the American Medical Directors Association, Vol. 15(5): 334-41
<b>Seitz DP</b> , Gill SS, Bell CM, Austin PC, Gruneir A, Anderson GM, Rochon PA	Postoperative Medical Complications Associated with Anesthesia in Older Adults with Dementia	Journal of the American Geriatrics Society, Vol. 62(11): 2102-9
Shiralkar U, <b>Hassan T</b> , White A	Barriers to Mental Healthcare for Ill Psychiatrists	Psychiatric Bulletin, Vol. 30, 382-384
Sivaprasad L, <b>Hassan T</b> , Handy S	Survey of Atypical Antipsychotics use by Child and Adolescent Psychiatrists	Child and Adolescent Mental Health, Vol. 11, 164-167
Timpson NJ, Walter K, Min JL, Tachmazidou I, Malerba G, Shin SY, Chen L, Futema M, Southam L, Iotchkova V, Cocca M, Huan J, Memari Y, McCarthy S, Danesek P, Muddiman D, Mangino M, Menni C, Perry JR	A Rare Variant in APOC3 is Associated with Plasma Triglyceride and VLDL Levels in Europeans	Nature Communications, Vol. 5, 4871
Vincent JB, Jamil T, Rafiq MA, Anwar Z, Ayaz M, Hameed A, Nasr T, <b>Naeem F</b> , Khattak NA, Carter M, Ahmed I, John P, Wiame E, Andrade DM, Schaftingen EV, Mir A, <b>Ayub M</b>	Phosphoserine Phosphatase (PSPH) Gene Mutation in an Intellectual Disability Family from Pakistan	Clin Genet (epub ahead of print)

Author	Article	Journal
Baker TW, Florczynski MM, <b>Beninger RJ</b>	Differential Effects of Clozapine, Metoclopramide, Haloperidol and Risperidone on Acquisition and Performance of Operant Responding in Rats	Psychopharmacology
Best MW, Grossman M, Oyewumi K, <b>Bowie CR</b>	An Examination of the Positive and Negative Syndrome Scale (PANSS) Factor Structure and Longitudinal Relationships with Functioning in Early Psychosis	Early Intervention in Psychiatry
<b>Booij L</b> , Casey KF, Mazanek-Antunes J, Szyf M, Israel M, Steiger H	DNA Methylation in Individuals with Anorexia Nervosa and in Matched Normal-Eater Controls: A Genome-wide Study	International Journal of Eating Disorders
<b>Booij L</b> , Szyf M, Carballido A, Frey M, Morris D, Dimov S, Vaisheva F, Ly V, Fahey C, Meaney J, Gill M, Frodl T	DNA Methylation of the Serotonin Transporter Gene in Peripheral Cells and Stress-Related Changes in Hippocampal Volume: A Study in Depressed Patients and Health Controls	PloSOne
Bricks C, <b>Nadkarni P</b>	Mystery of the Yawn-Escitalopram	Priory Open Access Journals (e-pub)
Carvalho, M., Perry, A., Bebeko, J., <b>Minnes, P</b>	Social inclusion of Ontario children with developmental disabilities in community settings.	Journal on Developmental Disabilities.
Dere J, Watters CA, Yu S, Bagby RM, Ryder A, <b>Harkness KL</b>	Cross-Cultural Examination of Measurement Invariance on the Beck Depression Inventory-II	Psychological Assessment
Fage B, Chan C, Herrmann N, Gill S, Storr A, Smailagic N, Nikolau V, <b>Seitz D</b>	Mini-cog for the Diagnosis of Alzheimer's Disease Dementia and other Forms of Dementia in Community Settings	Cochrane Database of Systematic Reviews
Frankel, E.B., Hutchinson, N.L., Burbidge, J. <b>Minnes, P</b>	Pre-service early childhood educators' and elementary teachers' perspectives on including young children with developmental disabilities: A mixed methods analysis	Journal of Early Childhood Teacher Education
Frodl T, Szyf M, Carballido A, Ly V, Dimov S, Vaisheva F, Morris D, Fahey C, Meaney J, Gill M, <b>Booij L</b>	DNA Methylation of Serotonin Transporter Gene (SLC6A4) Associates with Insular Cortex Function Involved in Awareness for Emotional Stimuli	Journal of Psychiatry and Neuroscience
Gutmanis I, Snyder M, Harvey D, Hilier L, <b>Le Clair K</b>	Health Care Redesign for Responsive Behaviour the Behavioural Supports Ontario Experience: Lessons Learned and Keys to Success	Canadian Journal of Community Mental Health
Hanson L, <b>Fitzpatrick R</b> , Abo-El Ella S	Interdisciplinary Teaching Strategies for Mental Health Law	International Journal of Law and Psychiatry
<b>Harkness KL</b> , Bagby RM, Stewart JG, Larocque CL, Mazurka R, Strauss JS, Kennedy JL	Childhood Emotional and Sexual Maltreatment Moderate the Relation of the Serotonin Transporter Gene to Stress Generation	Journal of Abnormal Psychology
<b>Harkness KL</b> , Hayden E, Lopez-Duran N	Stress Sensitivity and Stress Sensitization in Psychopathology: An Introduction to the Special Section	Journal of Abnormal Psychology

Author	Article	Journal
Holshausen K, <b>Bowie C</b> , <b>Harkness KL</b>	Childhood Sexual Abuse Associated with Psychotic Features in Adolescent Major Depression	Journal of Clinical Child and Adolescent Psychology
Hutchinson, N.L., <b>Minnes, P.</b> , Burbidge, J., Dods, J., Pyle, A., Dalton C.J.	Perspectives of Canadian Teacher Candidates on Inclusion of Children with Developmental Disabilities: A Mixed Methods Study	Exceptionality Education International.
<b>Jones J</b> , <b>McQueen M</b> , Lowe S, <b>Minnes P</b>	Interprofessional Education in Canada: Addressing Knowledge, Skills and Attitudes Concerning Intellectual Disability for Future Health Care Professionals	Journal of Policy and Practice in Intellectual Disabilities
Lamprey, D.L., Villeneuve, M., <b>Minnes, P.</b> , McColl, M.A	Inclusive education for persons with intellectual disability in Ghana: A policy review"	Journal of Policy and Practice in Intellectual Disability.
Luctkar-Flude M, <b>Groll D</b>	A Systematic Review of the Safety and Effect of Neurofeedback on Fatigue and Cognition	Integrative Cancer Therapies
Maxwell CJ, Amuah JE, Hogan DB, Cepoiu-Martin M, Gruneir A, Potter B, Soo A, <b>Le Clair K</b> , Wilson K, Hagan B, Strom A	Elevated Hospitalization Risk of Assisted Living Residents with Dementia in Alberta, Canada	Journal of American Medical Directors
<b>Munshi T</b> , Patel A, <b>Hassan T</b> , <b>Mazhar N</b>	Prevalence of Metabolic Syndrome in Acute Psychiatric Setting	Journal of Pakistan Medical Association
<b>Nadkarni P</b> , Jayaram M, Nadkarni S, Rattehallil R, Adams C	Rapid Tranquillisation: A Global Perspective	International Psychiatry
Parmar V, Downs E, Odejaye G, Talikowska-Szymczak E, <b>Groll D</b>	Tobacco use, Dependence and Withdrawal: Invisible Diagnoses in the Schizophrenic Population	Canadian Journal of Addiction
Porter RJ, Douglas K, Jordan J, <b>Bowie CR</b> , Roiser J, Malhi GS	Psychological Treatments for Cognitive Dysfunction in Major Depressive Disorder: Current Evidence and Perspectives	CNS and Neurological Disorders – Drug Targets
Provencal N, <b>Booij L</b> , Tremblay RE	The Developmental Origins of Chronic Physical Aggression: Biological Pathways Triggered by Early Life Adversity	Journal of Experimental Biology
<b>Reddy PS</b>	Evaluating Quality of Mental Health Websites – Review of Literature	International Journal of Public Mental Health and Neurosciences
Rochon PA, Gruneir A, Wu W, Gill SS, Bronskill SE, <b>Seitz DP</b> , Bell CM, Fischer HD, Stephenson AL, Wang X, Gershon AS, Anderson GM	Demographic Characteristics and Healthcare use of Centenarians: A Population-based Cohort Study	Journal of the American Geriatrics Society
Xavier S, Best MW, Schorr E, <b>Bowie CR</b>	Neurocognition, Functional Competence, and Self-Reported Functional Impairment in Psychometrically Defined Schizotypy	Cognitive Neuropsychiatry
<b>Booij L</b> , Welfeld K, Leyton M, Dagher A, Boileau I, Casey KF, Sibon I, Baker GB, Diksic M, Soucy JP, Preussner J, Benkelfat C	Cross-Sensitization between Stimulants and Stress in Healthy Volunteers: A Preliminary PET (C)raclopride Study	
<b>Burge P</b> , Burke N, Miekjohn E, <b>Groll D</b>	Making Choices: Adoption Seekers Preferences and Available Children with Special Needs	Journal of Public Child Welfare

Author	Article	Journal
Gregory JG, Hawken ER, Banisikowski TJ, Dumont EC, <b>Beninger RJ</b>	A Striatal Mediated Response Strategy Predicts Acquisition of Schedule-Induced Polydipsia in Rats	Progress in Neuropsychopharmacology
<b>Harkness KL</b> , Strauss J, Bagby RM, Stewart JG, Larocque C, Mazurka R, Ravindran A, Wynne-Edwards KE, Rector NA, Kennedy J	Emotional Maltreatment Moderates Brain-Derived Neurotrophic Factor and Serotonin Transporter Polymorphisms on Depression Symptoms	
Khachatryan D, Schutz C, Sepehry A, <b>Booij L</b> , Groll D	Prazosin for Treating Sleep Disturbances in Adults with PTSD: A Meta-Analysis of Randomized Control Trials	Journal of Clinical Psychiatry
Lax-Vanek J, Kanellos-Sutton M, <b>Booij L</b> , Johal R, <b>Khalid-Khan S</b>	Prevalence of Suboptimal Vitamin D Levels in Psychiatric Adolescent Outpatients and Association with Fatigue and Depressive Symptoms	Journal of Canadian Academy of Child and Adolescent Psychiatry
Levesque M, Ismaylova E, Marble K, Verner MP, Van der Wal M, Casey KF, Brendgen M, Dionne G, Vitaro F, Boivin M, Tremblay RE, <b>Booij L</b>	Early Adversity and Neural Responses to Emotions in Adolescence: A Longitudinal Analysis of Monozygotic Twins	Journal of Affective Disorders
Levesque M, Fahim C, Ismaylova E, Verner MP, Casey KF, Vitaro F, Brendgen M, Dionne G, Boivin M, Tremblay RE, <b>Booij L</b>	The Impact of the in Utero and Early Postnatal Environments on Grey and White Matter Volume: A Study with Adolescent Monozygotic Twins	Developmental Neuroscience
Mazurka RM, Wynne-Edwards KE, <b>Harkness KL</b>	Stressful Life Events Prior to Depression Onset and the Cortisol Response to Stress in Youth with First Episode vs. Recurrent Depression	
<b>McQueen M</b> , Lowe S, <b>Jones J</b> , <b>Minnes P</b>	The Effects of a 'hug': 6-week Evaluation of Temple Grandin's Squeeze Machine on Maladaptive Behaviours	Journal of Applied Research in Intellectual Disabilities
<b>Munshi T</b> , El Adl M, <b>Hassan T</b> , <b>Mazhar N</b> , Denison S, Lothian D, Sikander S, <b>Khalid-Khan S</b> , <b>Groll D</b> , <b>Seitz D</b>	Can Electronic Assessment in Routine Clinical Practice be used to Evaluate and Assertive Outreach Service	Neuropsychiatric Diseases and Treatment
<b>Naeem F</b> , <b>Ayub M</b> , Lacomte T, Khoury B, Farooq S, Kingdon D, <b>Munshi T</b>	Brief Cognitive Behavioural Therapy for Psychosis (brief CBTp) for Schizophrenia: Literature Review and Meta-Analysis	Canadian Journal of Psychiatry
<b>Naeem F</b> , Gul M, Irfan M, <b>Munshi T</b> , Asif A, Rashid S, Khan M, Ghani S, Malik A, Aslam M, Saeed F, Husain N, <b>Ayub M</b>	Brief Culturally Adapted CBT (CaCBT) for Depression: A Randomized Controlled Trial from Pakistan	British Journal of Psychiatry
<b>Naeem F</b> , Gul M, <b>Munshi T</b> , Irfan M, Asif A, Ghani S, Malik A, Aslam M, Hussain N, <b>Ayub M</b>	Brief Culturally Adapted CBT for Psychosis: A Randomized Control Trial from a Low Income Country	Schizophrenia Bulletin

Author	Article	Journal
<b>Naeem F</b> , Phiri P, <b>Munshi T</b> , Rathod S, <b>Ayub M</b> , Gobbi M, Kingdon D	Developing Culturally Adapted CBT for South Asian Muslims	Methodology and Focus of Adaptation Process
<b>Naeem F</b> , Shuo X, Farooq S, <b>Munshi T</b> , Kingdon D	Self-Help and Guided Self-Help Interventions for Schizophrenia	Cochrane Databases
Ottenhof KW, Levesque M, Ruhe HG, <b>Booij L</b>	TPH2 Polymorphisms and Psychiatric Morbidity: A Systematic Review and Meta-Analysis of Candidate Gene Studies	Translational Psychiatry
Quilty LC, Marshe V, Lobo DSS, <b>Harkness KL</b> , Bagby RM	Antidepressant Medication Class Moderates Link between Childhood Abuse and Treatment Response	
<b>Rivera M</b> , Alavi N	DBT: There's an App for That!	Journal of Personality Disorders
Sadeh N, Miller MW, Wolfe EJ, <b>Harkness KL</b>	Negative Emotionally and Disconstraint Influence PTSD Symptom Course via Exposure to New Major Adverse Life Events	
Schumann L, Boivin M, Brendgen M, Vitaro F, Dionne G, <b>Liu X</b> , Tremblay RE, <b>Booij L</b>	Genetic and Environmental Contributions to Difficult Temperament: Negative Emotionality and Adaptability in Infant Twins	Psychological Medicine
Stewart JG, <b>Harkness KL</b>	The Interpersonal Toxicity of Excessive Reassurance-Seeking Evidence from a Longitudinal Study of Romantic Relationships	
Washburn D, Roes M, Rnic K, <b>Harkness KL</b>	Theory of Mind Decoding and Reasoning Abilities in Depression, Social Phobia and Comorbid Conditions	
Zahavi AY, Sabbagh MA, Washburn D, Mazurka R, Larocque C, Bagby RM, <b>Harkness KL</b>	Serotonin and Dopamine Gene Polymorphisms and Theory of Mind in Major Depression	
Zayed, et al ( <b>Khalid-Khan S</b> , Kingston site)	Canadian Rural/Remote Primary Care Physicians Perspectives on Child/Adolescent Mental Health Care Service Delivery	Journal of Canadian Academy of Child and Adolescent Psychiatry

## research

Principal Investigator	Co-Investigator	Agency	Project Title	Funding Period	Funding Amount
	Booij L	CIHR	Prenatal and Early Postnatal Environmental Effects on the Development of DNA Methylation: A Study in Newborn Monozygotic Twins	2012-2017	\$748,290
	Booij L	FAPERGS, Brazil	Efitos do meio ambiente Pre-natal e Pos natal no desenvolvimento da Metilacao do DNA (collaboration with PUCRS, Porto Alegre, Brazil)	2013-2015	\$23,250
	Booij L	CIHR	Psychosocial and Physiological Predictors of Chronic Inflammation among Individuals Exposed to Chronic Stress	2014-2019	\$473,302
	Booij L	CIHR	Biological Embedding Childhood Adversity and its Long-Lasting Impact on Mental Health: A Longitudinal Study of a Population-Bases Sample of Adolescents	2014-2018	\$542,138
	Booij L	Queen's University Department of Psychiatry	A Study of Adolescents with Depression and Low Vitamin D 25-OH Levels	2014-2016	\$23,433
	Harkness KL	SSHRC	A Detailed Examination of the Life Circumstances of High School Dropout in Economically Contrasted Rural and Urban Areas	2013-2015	\$68,453
	Harkness KL	CIHR	Experimental Manipulations of Oxytocin on Emotional Information Processing and Stress Reactivity: Studies of Interpersonal Vulnerability and Depression	2014-2017	\$100,000
	Harkness KL	SARC	Ameliorating Emotional Vulnerabilities in First Year Students	2013-2014	\$6,667
Ayub M	McQueen M, Jones J	Department of Psychiatry	Development of Cognitive Behaviour Therapy (CBT) Intervention Manual for Depression and Anxiety in Individuals with Intellectual Disabilities	2014-2015	\$5,650
Beninger RJ		NSERC	The Role of Brain Neurotransmitters in the Control of Behaviour	2010-2015	\$355,000
Beninger R	Reynolds JN	OMHF	To Study gamma-aminobutyric acid (GABA) and the Etiology of Schizophrenia: Identifying and Treating Cognitive and Neurochemical Deficits in Animal Models	2010-2014	\$300,000
Booij L		CIHR – New Investigator Salary Award	The Impact of Early Adversity on the Developing Serotonin System in Humans	2014-2019	\$300,000
Booij L		NARSAD – Brain & Behaviour Research Foundation, Young Investigator Grant	The Relevance of DNA Methylation for Brain Development and Risk for Psychopathology	2013-2015	\$60,000

Principal Investigator	Co-Investigator	Agency	Project Title	Funding Period	Funding Amount
Booij L		Canadian Foundation for Innovation	The Relevance of DNA Methylation in Serotonin Genes for Diagnosis and Treatment of Mental Illness	2013-2017	\$60,319
Booij L		Ministry of Research and innovation, Ontario	The Relevance of DNA Methylation in Serotonin Genes for Diagnosis and Treatment of Mental Illness	2013-2017	\$60,319
Booij L		Harry Frank Guggenheim Foundation	Epigenetic Influences on the Development of the Serotonin System: A Mechanism of Risk for Chronic Aggressive Behaviours in Humans?	2013-2015	\$26,508
Booij L		CIHR – Operating Grant	The Impact of Early Adversity on the Developing Serotonin System in Humans: A Monozygotic Twin Study of Epigenetic Mechanisms	2010-2015	\$632,508
Booij L		Fonds de recherche en santé du Québec – Team Grant	The Relevance of DNA Methylation for Brain Development and Risk for Psychopathology: a 28-year Longitudinal Study	2012-2015	\$269,685
Booij L		University of Sydney, International Research Collaboration Award	Serotonin Transporter Methylation and Brain Development: Studies in Autism and Interaction with Oxytocin	2014-2015	\$15,650
Booij L		Canadian Network of Oral Health Research	Multidimensional Risk Factors in Caries Disparity	2014	\$30,000
Booij L		Health Research Board, Ireland	Functional as well as Structural Brain Connectivity and Epigenetic Changes in Major Depressive Disorder Associated with Remission and Persistence of Symptoms over a 5-year Course	2014-2017	\$399,869
Booij L, Emami E		King George's Medical University, Lucknow, India, Intramural Seed Grant Program	Psychological Functioning in Patients that underwent Maxillofacial Prosthesis (Collaboration with King George's College, India and University of Montreal, Faculty of Dentistry)	2014-2016	
Bowie C		Brain and Behaviour Foundation	Remote Cognitive Remediation for Schizophrenia	2013-2015	\$100,000 USD
Bowie C		Pfizer Canada	Action-Based Cognitive Remediation to Improve Vocational Outcomes in Depression	2014-2016	\$98,400
Bowie C		Brain Canada	Prevention of Alzheimer's Dementia in High-Risk Population: A Randomized, Controlled Trial of a Combination of Cognitive Training and Brain Stimulation	2014-2019	\$9,996,087
Bowie C		CIHR	A Randomized, Controlled Trial on Group CBT for Social Anxiety in People with a First Episode of Psychosis	2014-2019	\$753,875

Principal Investigator	Co-Investigator	Agency	Project Title	Funding Period	Funding Amount
Bowie C		Ontario Ministry of Research and Innovation	Early Research Award	2011-2016	\$150,000
Bowie C		CFI	Infrastructure Operating Fund	2014-2017	\$22,350
Bremault-Phillips S	Roberts M, Friesen S, Le Clair K, et al	Covenant Health Network of Excellence in Seniors' Health and Welfare	Managing Responsive Aggressive Behaviours: Implementation and Evaluating a Capacity Building Process in Acute Care, Supportive Living and Long-Term Care	2014-2016	\$200,000
Burge P	Groll D, Burke N	Adopt Ontario	Child Adoption in Ontario: Who is Interested in Adopting Children with Special Needs?	2011-2014	\$5,000
Cabrera C		Research Initiation Grant	A Contemporary History of Biological Markers in Psychiatry: The Pink Spot and its Vicissitudes	2012 -	
Chaudhry I	Naeem F	Stanley Medical Research Institute	Role of Methotrexate as an Adjunct to Routine Treatment in Schizophrenia: A Randomized, Placebo-Controlled, Double-Blind Pilot Study	2013-2015	\$155,000
Cramm H	Khalid-Khan S, Xie Y, Marchand P, Reddy PS, Groll D	Health Research Foundation and Interdisciplinary Health Research Team Grant	Targeting the Mental Health of Canadian Children Growing up in Military Families	2014-2018	\$150,000
Crutch S	Tyler N, Gillhood M, Sullivan MP, et al	Economic and Social Research Council, UK	See What They See: Compensating for Cortical Visual Dysfunction in Alzheimer's Disease	2013-2015	\$2,682,876
Davidson L	Fitzpatrick R, Pinchin S, Jones C	Teaching and Learning Endowment Grant Queen's University	Virtual Video Modules for Distributed Learning in Psychiatry	2013 -	\$2,000
Douglas R	Groll D, Knight K	Department of Psychiatry	Grading the Risk of Inpatient Threat (GRIT): Initial Evaluation of an Evidence-Based Imminent Risk Assessment Initiative on a Forensic Inpatient Mental Health Unit	2014-2016	\$8,020
Dupuis D	McAiney D, Ploeg J, Kaasalainen, Le Clair K	Community University Research Alliance (CURA) Grant SSHRC	Assessing the Process of Culture Change in Dementia Care with Diverse Long-Term Care Settings	2010-2015	\$359,948
Fatima B	Naeem F	Global Mental Health Seed Grant	Participatory Intervention to Reduce Maternal Depression and Under Five Child Morbidity – A Cluster Randomized Trial	2013-2015	\$249,000

Principal Investigator	Co-Investigator	Agency	Project Title	Funding Period	Funding Amount
Forbes D	Harrison W, Woytkin T, Strein L, Le Clair K, et al	Covenant Health Network of Excellence in Seniors' Health and Wellness Innovation Fund Application	Northern Home Care Knowledge to Action Strategies that Support Persons with Dementia and their Family Caregivers	2014-2016	\$313,141
Gill S	Campbell R, Seitz D	Department of Medicine Innovation Fund Grant, Queen's University	Patterns of Use and Comparative Safety of New and Old Anticholinergic Medications in Older Patients: Population-Based Study	2014-2016	\$20,000
Goodman S, Dimidjian S, Harkness KL		NIMH	Stress of the Birthing Experience as a Risk Factor for Post-Partum Depression		
Groll D	Charbonneau D, Belanger S, Aitken L, Pukall C, Abram B, Muller M	CFB Kingston	Yoga Therapy as a Treatment for PTSD	2013-2015	\$25,000
Groll D	Boddam R, French S	TEMA, Queen's Department of Psychiatry	Prevalence of Operational Stress Injuries in the Ontario Provincial Police Force and the Ontario Municipal Police Force	2013-2015	\$4,500
Grossman M	Abo-El Ella S, Bowie C, et al	Queen's Psychology Department	Digital Communication: Examining Communication Methods (both face to face, and digital) in Individuals with Early Psychosis	2014	
Harkness KL, Bagby RM, Kennedy J, Strauss J, Ravindran A		CIHR	Serotonin Transporter Gene and Childhood Trauma as Risk Factors for the Sensitization to Stress in First-Onset Major Depression		
Harkness KL, Sabbagh MA, Saperia S, Shamblaw A		SSHRC	Individual Differences in Theory of Mind: A Cognitive-Interpersonal Integration	2012-2015	\$90,752
Harkness K		SARC	Randomized Controlled Trial of Bikram Yoga and Aerobic Exercise for Depression: Efficacy and Underlying Psychological and Physiological Mechanisms	2013-2015	\$6,667
Harvey D	Le Clair JK, Chair of Alzheimer Knowledge Exchange Collaboration	Ontario Ministry of Health and Long-Term Care	Alzheimer Knowledge Exchange – Year 8	2011-2014	\$180,000
Hassan T	Asmer S, Mazhar N, Munshi T	Faculty of Health Sciences	Canadian Physicians Attitudes to Becoming Mentally Ill	2014	\$7,700

Principal Investigator	Co-Investigator	Agency	Project Title	Funding Period	Funding Amount
Hassan T	Asmer S, Munshi T, Mazhar N, Galbraith N	Department of Psychiatry	CURA TE IPSUM (HEAL THYSELF): Barriers in Treating Mentally Ill Canadian Physicians	2014	\$7,700
Herrmann N, Lancot K, Seitz D		CIHR – Canadian Consortium on Neurodegeneration in Aging	Team in Prevention and Treatment of Neuropsychiatric Symptoms of Dementia in Long-Term Care	2014-2019	\$798,000
Hollenstein T	Khalid-Khan S, Granic I	OMHF	Mindlight: A Videogame Intervention to Reduce Childhood Anxiety	2014-2016	\$150,000
Iftene F	Monir Abbasi M, Farcas A, Volochniuk D, Groll D	Department of Psychiatry Annual Research Assistance Fund	“From the Shadow”: An Anti-Stigma Tool Created by Clients with Severe Mental Disorders	2013-2015	\$1,500
Iftene F	Monir Abbasi M, Groll D	Department of Psychiatry Annual Research Assistance	Functional Outcome Measures of Severe Mental Disorders in Group Homes	2013-2015	\$1,500
Jalovcic D	Peat M, Richan B, Alvarado B, Booth R, Etsy S, Krupa T, Lysaght R, McColl MA, Onyett H, Sikand M, Villeneuve M, Wee J, Minnes P	Canadian International Development Agency (CIDA)	Access to Education and Health for all Children and Youth with Disabilities (AHEAD) Project in Bangladesh International Centre for the Advancement of Community Based Rehabilitation (ICACBR)	2012-2017	\$5,000,000
Jokic R	Fitzpatrick M, Milev R, du Toit R, Lowe A, David M, Cabrera C	Queen's University Research Initiation Grant	Treatment Resistant Depression and Obstructive Sleep Apnea: Effect of Treatment with Continuous Positive Airway Pressure (CPAP) on Mood, Anxiety and Quality of Life	2006-2016	\$30,000
Jokic R	Milev R, Cabrera C, Kolar D	External Funding	Treatment Resistant Depression and Obstructive Sleep Apnea: Effects of Treatment with Continuous Positive Airway Pressure (CPAP) on Mood, Anxiety, and Quality of Life	2009-2014	\$12,000
Jokic R	Cabrera C, Kolar D	Roche	A Multi-Centre, Randomized, Double-Blind, Placebo-Controlled, Parallel-Group Study to Investigate the Efficacy and Safety of RO4995819 vs Placebo, as Adjunctive Therapy in Patients with Major Depressive Disorder having Inadequate Response to Ongoing	2012-2014	\$25,967.49
Kennedy S	Jokic R, Cabrera C, Kolar D, Iftene F, Saeed K, Milev R	CANBIND/OBI	Integrated Biological Markers for the Prediction of Treatment Response in Depression	2013-2017	\$381,021

Principal Investigator	Co-Investigator	Agency	Project Title	Funding Period	Funding Amount
Khalid-Khan S	Reddy PS, Roberts N	Sandbox Project and Telus	Providing Patients Access to Personalized Health Care through Accessibility Youth-and-Provider-Friendly Technology	2014-2016	\$100,000
Khalid-Khan S	Reddy PS	SyneuRx International (Taiwan) Corporation	Adolescent Schizophrenia Study: An Adaptive Phase II-B/III, Double-Blind, Randomized, Placebo-Controlled, Multi-Centre Study of the Safety and Efficacy of Naben (Sodium Benzoate), A D-Amino Acid Oxidase Inhibitor, as an add-on treatment for schizophrenia	2011-2015	
Khalid-Khan S	Booij L, Kanellos M, Johal R	Department of Psychiatry	Vitamin D Levels and Depressive Symptoms in Adolescents	2014-2015	\$23,000
Koehn S	Conn D, Schroeder B, Le Clair K (Knowledge Exchange Role)	CIHR Planning Grant	Partnering to Promote Health Equity for Minority Older Adults	2013-2014	\$25,000
Kolar D	Milev R, Cabrera C, Jokic R	Department of Psychiatry	The Validation of the Nepean Dysphoria Scale	2014-2015	\$1,500
Kolar D		Research initiation Grant	A Study of Alertness in Patients with Treatment Resistant Depression	2013 -	\$30,000
Lam R	Milev R, Jokic R, Cabrera C, Kolar D	CIHR	Quality of Life, Stigma and Bipolar Disorder: A Collaboration for Change	2010 – 2015	\$100,000
Lax-Vanek J	Khalid-Khan S (Faculty Advisor)	Mach-Gaensslen Foundation	Vitamin D Supplementation for Adolescent Depression	2014	\$5,000
Liu X	Khalid-Khan S, Booij L	Special Grant	Genetic of Neuropsychiatric Disorders, including Schizophrenia, Mood Disorders and Eating Disorders	2013 -	unfunded
Luctkar-Flude M	Touw M, Groll D	Oncology Nursing Society	The Effect of Neurofeedback on Long-Term Symptoms and Quality of Life of Post-Treatment Cancer Survivors: An Exploratory Mixed Methods Study	2014	\$20,360
Luctkar-Flude M	Groll D, Touw M	Queen's University Faculty Association Fund	The Effect of Neurofeedback on Long-Term Symptoms and Quality of Life of Post-Treatment Cancer Survivors: An Exploratory Mixed Methods Study	2014 – 2016	\$5,000
Marin A	Scott D	Multiple Pharmaceutical Support	Knowledge Translation on Antipsychotics		2011 – 2014

Principal Investigator	Co-Investigator	Agency	Project Title	Funding Period	Funding Amount
Maxwell C, Bronskill S	Austin P, Gill S, Gruneir A, Hogan D, Patten S, Seitz D, Teare G, Wodchis W	CIHR	Exploring Frailty and its Role in the Assessment of High Risk Medications and Risk for Poor Health Outcomes in Vulnerable Populations	2014-2016	\$145,173
Milev R	Iftene F, Cabrera C, Jokic R, Kolar D, Marin A	Elan Pharma International Limited	A Prospective, Randomized, Double-Blind, Placebo-Controlled, Phase 2 Safety and Efficacy study of Oral ELND005 as an Adjunctive Maintenance Treatment in Patients with Bipolar I disorder	2013-2015	\$159,412
Milev R		Pfizer	An Investigation of Sleep Architecture in Ziprasidone-Treated Bipolar Depression	2008-2015	\$1,000
Milev R	Jokic R, Cabrera C, Kolar D, Iftene F, Saeed K	Lundbeck – ReLIAM	Canadian Non-Interventional Prospective Cohort Study on the Real-Life Assessment of Abilify Maintenance in Schizophrenia	2014 – 2017	\$5,400
Milev R	Iftene F	Lundbeck	A 28-week, Randomized, Open-Label Study Evaluating the Effectiveness of Aripiprazole Once-Monthly vs. Paliperidone Palmitate in Adult Patients with Schizophrenia	2013-2016	\$19,495
Milev R	El-Adl M, Alaqeel M, Jokic R, Marin A, Cabrera C	UBC/CIHR	Mood Stabilizer Plus Antidepressant versus Mood Stabilizer Plus Placebo in Maintenance Treatment of Bipolar Disorder	2011-2014	\$50,000
Milev R	Kolar D, Marin A, Cabrera C, Alrowaished, Jokic R, El-Adl M	Pfizer	Sleep Architecture Depressed Patients Treated with Desvenlafaxine	2013-2014	\$97,500
Milev R	Cabrera C, Jokic R, Kolar D	Self-Funded	Consumer Perspectives on Stigma and Discrimination because of Mental Illness	2006-2015	
Milev R	Cabrera C, Jokic R, Kolar D, Iftene F, Saeed K	Lundbeck – ARGO	Interventional, Randomized, Double-Blind, Parallel-Group, Placebo-Controlled, Flexible-Dose, Long Term Study to Evaluate the Efficacy and Safety of 1 to 3 mg/day of Brexpiprazole as Adjunctive Treatment in Patients with Major Depressive Disorder	2014-2016	\$18,374.67
Milev R	Marin A, Cabrera C, Jokic R, Kolar D	Advance Neuromodulation Systems Inc	A Clinical Evaluation of Subcallosal Cingulate Gyrus Deep Brain Stimulation for Treatment-Resistant Depression	2014	
Milev R	Iftene F, Millson R, Furst K, Goff V, Jokic R, Cabrera C, Kolar D	EnVivo Pharmaceuticals	A Randomized, Double-Blind, Placebo-Controlled, Parallel, 26-week, Phase 3 Study of 2 Doses of an Alpha-7 Nicotinic Acetylcholine Receptor Agonist (EVP-6124) or Placebo as an Adjunctive Pro-Cognitive Treatment in Schizophrenia Subjects on Chronic Stable A	2014-2016	\$95,580.52

Principal Investigator	Co-Investigator	Agency	Project Title	Funding Period	Funding Amount
Milev R	Iftene F, Goff V, Millson R, Furst K, Jokic R, Cabrera C, Kolar D	EnVivo Pharmaceuticals	A Multicentre, 26-week Extension Study to Evaluate the Safety and Clinical Effects of Prolonged Exposure to 1 and 2 mg Doses of EVP-6124, an Alpha-7 Nicotinic Acetylcholine Receptor Agonist, as an Adjuvative Treatment	2014-2016	\$19,228.12
Munshi T	Parmar V, Dhaliwal S	Department of Psychiatry	Nicotine Dependence in Mental Health Patients, is it being identified?	2013 -	\$1,500
Noel-Weiss J	Groll D	University of Ottawa Research Development Program	Validating a Health Measurement Scale to Determine Breastfeeding Patterns	2013-2015	\$10,000
Pizzagalli D, Harkness KL		NIMH	Reduced Reward Responsivity and Heightened Stress Sensitivity as Correlated Endophenotypes in Major Depression		
Reddy PS	Roberts N, Groll D, Xie Y, Khalid-Khan S, van Winsen C	Queen's University	Tic in Children and Adolescents: A Retrospective Analysis	2014-2016	\$2,000
Rodrigues A	Khalid-Khan S (Faculty Advisor)	Mach-Gaensslen Foundation	Exercise as an Adjunct Treatment in Adolescents with Anxiety Disorders	2014	\$5,000
Sabbagh MA, Harkness KL, Brooks H		SSHRC	Electrophysiological Correlates of Theory of Mind in Dysphoria: An Event-Related Potential Study		
Scott D	Douglas R	PC-MHS	Grading Risk of Inpatient Threat	2011-2014	
Seitz D	Gill SS, Buettner LN, Horgan S, Le Clair K	Alzheimer's Association	A Volunteer-Led Intervention to Reduce Behavioural Symptoms of Dementia	2012-2014	\$100,000
Seitz D	Andrew M, Kirkham J, Johar G, Hussain M	Department of Psychiatry	Implementing Problem Solving Therapy in Geriatric Psychiatry Outreach Services	2014-2016	\$20,000
Turecki	Booij L, Gobbi	Quebec Suicide Research Network	Neurobiology of Suicide, Mood Disorders and Associated Comorbidities	2013-2016	\$40,000/yr
Van Ommeren M	Naeem F	World Health Organization	Focused Psychosocial Support to Improve the Psychosocial Well-Being and Functioning of Adults Affected by Humanitarian Crisis	2013-2014	\$140,000
Warner J	O'Neil J, Luc-tkar-Flude M,	Groll D RNAO	Hotel Dieu Hospital Kingston RNAO Best Practice Spotlight Organization Implementation Project	2012-2016	\$120,000
Wiersma E	Harvey D, Dupuis S, Kelly ML, Le Clair K, et al	CIHR	Developing a Self-Management Program for Dementia Integrating Research, Care Practice and Client Experience	2012-2014	\$71,949
Xie Y	Craig W, Liu X	Department of Psychiatry	Epigenetic Mechanism and Resilience in Victims of School Bullying: A Pilot Study	2014-2016	\$3,000
Xie Y	Chee Hon Chan	Institute of Mental Health Singapore	Online Parent Training for Children with Disruptive Behaviours	2014-2016	\$5,000
Yatham L	Milev R (site PI)	CIHR	Mood Stabilizer plus Antidepressant vs Mood Stabilizer plus Placebo in the Maintenance Treatment of Bipolar Disorder	2011-2014	\$1,000

# SUBMITTED research

Principal Investigator	Co-Investigator	Agency	Project Title	Funding Period	Funding Amount	47
	Booij L	CIHR	DNA Methylation and Gene Expression in Anorexia Nervosa: Impact of Environmental Exposures and Specialized Treatment	2014-2017	\$573,002	
	Harkness K	CIHR Team Grant	Strengthening Nonviolent Trajectories for Boys Exposed to Intimate Partner Violence	2014-2019	\$3,000,000	
	Harkness K	Movember Foundation	Building Better Boys: Protecting the Next Generation from Family Violence	2014-2017	\$2,991,043	
	Harkness K	NIMH R21	Atypical Age-Related Changes in Steroid and Peptide Ratios during the Adolescent Transition	2014-2017	\$59,578	
Aldersay H	Jones J, McQueen M	CIHR	Access to Sexual and Reproductive Health for Youth with Intellectual Disabilities in Transition	2014-2017	\$200,000	
Ayub M	Knowles J, Farooq S, Liu X, Naeem F	CIHR	Genetic Variants Underlying Susceptibility to Schizophrenia in Pakistani Families	2014-2019	\$2,056,420	
Ayub M		AHSC AFP Innovation Fund	Development and Preliminary Randomized Controlled Trial (RCT) of Cognitive Behaviour Therapy (CBT) Intervention for Depression and Anxiety in Individuals with Intellectual Disability (ID)	2014-2016	\$100,000	
Ayub M	Jones J, McQueen M, Naeem F, Lowe S, Rischke A, Minnes P	CIHR	Development and Randomized Controlled Trial (RCT) of Cognitive Behaviour Therapy (CBT) Intervention for Depression and Anxiety in Individuals with Intellectual Disability (ID)	2014-2017	\$205,642	
Booij L		CIHR	Internalization of 5-HT1A Autoreceptors in Depressed Patients: an (18F)MPPF PET Study	2014-2017	\$670,713	
Booij L		Quebec Brain Imaging Network	The Impact of the in Utero Environment on the Developing Brain in Infancy: A Longitudinal Study and Epigenetic Mechanisms in Monozygotic Twins	2014-2015	\$49,956	
Bowie C		OMHF	Remote Cognitive Remediation for Depression		\$150,000	
Conn D	Le Clair K, Schroeder B	Bell Let's Talk Community Fund	Making it Matter: Men's Mental Health in Late Life	2014-2015	\$49,500	
Davidson L	Franklin J, Medves J, Batchelor D, Jones C, Brander R, Hollins, Russell J	Ontario Simulation Network	Using Simulation to Teach Examination of the Ear: An IPE Initiative	2014	\$2,500	
Downar J	Jokic R, Cabrera C, Kolar D, Iftene F, Saeed K, Milev R	CANBIND	Transcranial Magnetic Stimulation (rTMS) and Deep Brain Stimulation (DBS) across Ontario Sites (existing and new) using the same Standardization Assessment Platforms	2014-2018		

## SUBMITTED RESEARCH

48

Principal Investigator	Co-Investigator	Agency	Project Title	Funding Period	Funding Amount
Gilron I	Tu D, Holden R, Jackson A, Milev R	CIHR	PRECISE: Pain Relief Clinical Intervention with Improved Side Effects	2014	
Gilron I	Holden R, Jackson A, Milev R, Tu D	CIHR	CADENCE: Combination Analgesic Development for Enhanced Clinical Efficacy	2014	
Harkness K		OMHF	Stress Sensitivity and Reward Responsivity: An Integration of Two Endophenotypes in Major Depression	2014-2016	\$148,809
Khalid-Khan S		Canada Post Grant	Preventing Aggressive Behaviour in Boys Exposed to Family Violence	2014	
Khalid-Khan S	Xie Y	CTAQ	Role of Vitamin D in Adolescent Depression: Vitamin D as an Adjunct Treatment for Adolescent Depression	2014	
Khalid-Khan S		SEAMO Endowed Scholarship and Education Fund	First-Aid Treatment for Adolescent Depression in Primary Care	2014	
Khalid-Khan S		OMHF	Depression and Vitamin D – Effects of Vitamin D Supplementation on Depression	2014-2016	
Khalid-Khan (PI), Reddy PS (CO-PI)	Roberts N	Sandbox Project	Providing Patients Access to Personalized Health Care through Accessible Youth and Provider Friendly Technology: Sandbox Project Phase 2	2014-2015	\$100,000
Le Clair K, Conn D	Schroeder N, et al	Movember Granting Agency	Making it Matter - Emotional and Cognitive Health of Older Men: Prevention, Assessment and Education	2014-2017	\$2,960,221
Lewis S	Rouleau G, Liang P, Liu X, Bonter K, Godard B, Li Y, Ayub M	Brain Canada Multi-Investigator Research Initiative	Causal and Developmental Pathways to Optimal Treatment Outcomes for Autism Spectrum Disorders	2014-2019	\$3,206,668
Link P	Schroeder B, Conn D, Le Clair K	CIHR	Boys and Mens Health: Testing and Refining Multidimensional Theory of Suicide among Middle Aged and Older Men	2014-2015	
Reddy PS	Jones C, Fitzpatrick R	SEAMO	Prospective Study of Children and Adolescents with Tics and Tourette's Syndrome	2014	
Reddy PS	Jones C, Fitzpatrick R, Khalid-Khan	SEAMO	Second Generation Antipsychotic Use and Side Effects Profile in Children and Adolescents: A Five Year Retrospective Study	2014	\$20,000
Rischke A	Jones J, McCreary B	Bell Let's Talk Grant	Developing a Stigma Interview Protocol for Individuals with Intellectual Disabilities	2014-2016	\$30,000
Rischke A	Jones J, McCreary B, Ayub M, McQueen M, Minnes P	Department of Psychiatry	Adapted Dialectical Behaviour Therapy (DBT) Group for Dual Diagnosis	2014-2015	\$11,400
Roberts N	Davidson-Harden J, McCart A	Canada Post	Preventing Violent Behaviour in 8-12 Year Old Boys Exposed to Family Violence: 12-month Outcome Study of Classroom Based PATHS Prevention Program	2014-2015	

# presentations

Author	Presentation Title	Location	
Adirim J, Varley K, Archer S, Groll D, Nadkarni P	Poster Presentation: Psychiatrist as Communicator: Putting the "L" back in CL Psychiatry	American Psychiatric Association	Submitted
Adirim J, Varley K, Archer S, Groll D, Nadkarni P	Poster Presentation: Psychiatrist as Communicator: Putting the "L" back in CL Psychiatry	Ontario Psychiatric Association Conference, Toronto	Submitted
Fitzpatrick R, Jones C	Poster Presentation: Development of Psychiatry Boot Camp to Facilitate the Psychiatry Integrated Clerkship	Canadian Psychiatric Association	Submitted
Khachatryan D, Groll D, Schuetz C, Nadkarni P	Poster Presentation: The Syndrome of Irreversible Lithium Effectuated Neurotoxicity	American Psychiatric Association	Submitted
Nadkarni P, Penfold S, Groll D	Poster Presentation: Rapid Tranquillisation and Clinician Preferences: A Trans-Atlantic Comparison	American Psychiatric Association	Submitted
Rodrigues A, Groll D, Khalid-Khan S	Poster Presentation: Effect of Exercise versus no Exercise in Adolescents with Anxiety Disorders	Queen's School of Medicine Research Showcase	Submitted
Taylor MA, McKay D, Eid M, Schuklenk U, Pichora D	Technical Report: Lower Leg Gangrene in a Young Woman deemed Incapable to Consent to Surgical Management Secondary to Psychiatric Illness		Submitted
Asmer MS, Hassan T, Groll D	Poster Presentation: Psychiatrists Attitudes to Becoming Mentally Ill	American Psychiatric Association	In Press
Feakins M, Odejaye G, Calancie O, Groll D	Poster Presentation: Are we making the most of Clozapine?	European Congress of Psychiatry	In Press
Groll D	Invited Conference Paper: Prevalence of Operational Stress Injuries (OSI) in the Ontario Provincial Police Force and the Ontario Municipal Police Forces	CIMVHR Forum	Accepted
Groll D	Invited Conference Paper: Prevalence of Operational Stress Injuries (OSI) in the Ontario Provincial Police Force and the Ontario Municipal Police Force – Overview	CPHA	Accepted
Groll D	Invited Conference Paper: Prevalence of Operational Stress Injuries (OSI) in the Ontario Provincial Police Force and the Ontario Municipal Police Force – Stigma	CPHA	Accepted
Hassan T	Invited Lecture: Forensic Psychiatry in Pakistan	World Congress in Psychiatry	Accepted
Hassan T	Invited Conference Paper: Forensic Psychiatry in Pakistan – an update	International Academy of the Law and Mental Health	Accepted
Hassan T	Invited Conference Paper: Terrorism in Pakistan – A Behavioural Science Perspective	American Psychiatric Association	Accepted
Jones J	Invited Lecture: Dual Diagnosis and Contact with the Law	Southeast Ontario Human Services and Justice Coordination Network – Lanark	Accepted
Khachatryan D, Groll D, Schuetz C, Nadkarni P	Poster Presentation: The Syndrome of Irreversible Lithium-Effectuated Neurotoxicity (SILENT): Not so Silent	American Psychiatric Association	In Press

## PRESENTATIONS

50

Author	Presentation Title	Location	
Khachatryan D, Groll D, Schuets C, Sepehry A, Booij L	Poster Presentation: Prazosin in the Treatment of Nightmares in PTSD: Systematic Review and Meta-Analysis	American Psychiatric Association	In Press
Nadkarni P	Invited Lecture: Eating Disorders: Psychiatry meets Family Medicine (panel Discussion)	IALMH	Accepted
Nadkarni P, Penfold S, Groll D	Poster Presentation: Rapid Tranquillisation and Clinician Preference: A Trans-Atlantic Comparison	American Psychiatric Association	In Press
Andrew M	Invited Lecture: Social Media in Health Professions Education: Making Twitter work for you	Queen's University Faculty of Health Sciences, Celebration of Teaching and Learning and Scholarship in Health Sciences Education Conference	Presented
Andrew M	Invited Conference Paper: Geriatrics, Twitter and Flipping the Distraction: Use of Social Media in a Geriatric Psychiatry Unit in Undergraduate Education	Canadian Conference on Medical Education (CCME)	Presented
Andrew M	Invited Lecture: The Elderly in the Criminal Justice System: Addressing the Concerns	CMHA Waterloo, Wellington, Dufferin, Kitchener-Cambridge Human Services and Justice Coordinating Committee	Presented
Beninger RJ	Invited Lecture: Brain Mechanisms of Reward-Related Learning: Dopamine, Incentive Learning and Inverse Incentive Learning	Dalhousie University	Presented
Beninger RJ	Invited Lecture: Brain Mechanisms of Reward-Related Learning: Dopamine, Incentive Learning and Inverse Incentive Learning	Masaryk University	Presented
Beninger RJ	Invited Lecture: Dopamine, Social Cooperation, Schizophrenia and Parkinson's Disease	Masaryk University	Presented
Beninger RJ	Invited Conference Paper: Invited discussant for Staffing of Schizo/Psychotic Disorders: Paradigm Shift in Understanding Progression and Treatment	Funation Cerebro y Mente	Presented
Beninger RJ	Invited Lecture: Brain Mechanisms of Reward-Related Learning: Dopamine, Incentive Learning and Inverse Incentive Learning	Brock University	Presented
Beuk J, Beninger RJ, Mechefske E, Pare M	Poster Presentation: Changes in Rat Inhibitory Control and Response Adjustment with Aging and Time-out Penalty	Canadian Association for Neuroscience	Presented
Bowie CR	Scientific Talk: Premorbid Adjustment and Current Societal Factors Contribute to the Prediction of Functional Outcome in Schizophrenia. Symposium Session.	Society for Research in Psychopathology	Presented
Bowie CR	Invited Lecture: Enhancing Cognition and Function in Older Patients with Serious Mental Illness: A Focus on Cognitive-Behavioural Therapy and Skills Training. Workshop	Center for Addiction and Mental Health	Presented
Bowie CR	Invited Lecture: Cognition in Bipolar Disorder: Profile of Impairment and Strategies for Treatment	Sunnybrook Hospital, Toronto	Presented

Author	Presentation Title	Location	
Bowie CR	Invited Lecture: Cognitive Remediation: New Methods for Improving Functioning and Reaching Underserved Populations.	Douglas Institute	Presented
Bowie CR	Invited Lecture: Rehabilitation of the Patient with Schizophrenia	Fundacion Cerebro y Mente Conference	
Bowie CR	Invited Lecture: Cognitive Remediation Methods to Enhance Functional Outcomes	Cognitive Remediation in Psychiatry Conference	
Bowie CR	Invited Lecture: Early Intervention Programs should <u>not</u> Discourage Struggle and Failure: They are Developmentally Typical and Critical Experiences	Department of Psychiatry Research Conference	
Bowie CR	Invited Lecture: The Experience of Psychosis across Mental Disorders. Educational Workshop	Centre for Abuse and Trauma Therapy	
Bowie CR	Invited Lecture: Functional Capacity Measures	The International Society for CNS Clinical Trials and Methodology	
Bowie CR	Invited Lecture: Selecting Patients for Cognitive Treatment Trials	International Society for CNS Clinical Trials and Methodology	
Chandrakumar S, Khalid-Khan S, Groll D	Poster Presentation: Risk Profile Development for Borderline Personality Disorder in Adolescence	Canadian Psychiatric Association, American Psychiatric Association	Presented
Chandrakumar SF, Groll D, Khalid-Khan S	Profile Development for Borderline Personality Disorder in Adolescence	Canadian Psychiatric Association Annual Conference, American Psychiatric Association Annual Conference	
Feakins M	Invited Lecture: A Short ACTT Medical Mission to Tanzania	Ontario ACTT Annual Conference	Presented
Feakins M	Invited Lecture: Medication Administration Course	Providence Care	Presented
Feakins M	Invited Lecture: Clinical Pastoral Education – Psychiatry Seminar	Providence Care Department of Spiritual Healthcare	Presented
Feakins M	Invited Lecture: Cats, Other Pets, and ACTT Psychiatry	Ontario ACTT Annual Conference	Presented
Finch S	Invited Conference Paper: Designing an Integrated, Regional System of Addictions and Mental Health	Ontario Psychiatric Association	Presented
Finch S, DiProspero C, Hawken E	Poster Presentation: The Correlation between Trauma, PTSD, Substance Abuse and Drug of Choice in a Community Sample seeking Outpatient Treatment for Addictions	American Psychiatric Association Annual Meeting	Presented
Gibson MC, Andrew M	Poster Presentation: The Flipped Classroom and Social Media: Experiences with Geriatric Psychiatry Unit in Undergraduate Medical Education	American Geriatrics Society Annual Meeting	Presented

Author	Presentation Title	Location	
Gibson MC, Andrew M	Poster Presentation: The Flipped Classroom and Social Media: Experiences with Geriatric Psychiatry Unit in Undergraduate Medical Education	Canadian Coalition for Seniors Mental Health – Canadian Academy of Geriatric Psychiatry Joint Scientific Meeting	Presented
Gibson MC, Andrew M	Poster Presentation: The Flipped Classroom and Social Media: Experiences with Geriatric Psychiatry Unit in Undergraduate Medical Education	Celebration of Teaching, Learning and Scholarship in Health Sciences Education, Queen's University	Presented
Gregory JG, Hawken ER, Dumont E, Beninger R	Poster Presentation: Acquisition of Schedule-Induced Polydipsia: Hippocampal and Striatal Dissociation in the Y Maze	Canadian Association for Neuroscience	Presented
Harkness K	Invited Talk: The Developmental Psychopathology of Childhood Maltreatment	Stanford Mood and Anxiety Disorders Area, Stanford University, Palo Alto, CA	Presented
Harkness K	Invited Talk: The Developmental Psychopathology of Childhood Maltreatment	Department of Psychology, University of Oregon, Eugene, OR	Presented
Harkness KL, Sabagh MA, Zahavi A, Kennedy J	Invited Conference Paper: The Neural Architecture of Theory of Mind in Depression: Brain Electrophysiological Correlations	Society for Research in Psychopathology Annual Conference	Presented
Groll D	Invited Conference Paper: A Systematic Review of the Safety and Effect of Neurofeedback on Fatigue and Cognition	IN-CAM Research Symposium	Presented
Groll D	Invited Conference Paper: Extent, Effectiveness and Safety of Neurofeedback for Management of Long-Term Symptoms in Cancer Survivors: Results of a Survey of Neurofeedback Providers	IN-CAM Research Symposium	Presented
Groll D	Invited Conference Paper: Measuring Changes in Quality of Life and Objective Function Tests while Waiting for Hip or Knee Replacement Surgery	COA/AOA	Presented
Groll D, Iftene F	Invited Conference Paper: From the Shadow: An Anti-Stigma Tool Created by Clients with Severe Mental Disorders	American Psychiatric Association	Presented
Groll D	Invited Conference Paper: Functional Outcome Measures of Severe Mental Disorders in Homes for Special Care	World Psychiatric Association	Presented
Groll D	Invited Conference Paper: Nursing Patients with Eating Disorders: Challenges and Job Satisfaction	Royal College of Nursing 2014 Annual International Nursing Research Conference	Presented
Groll D, Belanger S, Charbonneau D, Abram B, Aiken L, Muller M	Poster Presentation: The Impact of Yoga on the Symptoms of Traumatic Operational Experience	CIMVHR Forum	Presented
Groll D, French S, Boddam R	Poster Presentation: Prevalence of Operational Stress Injuries in the Ontario Provincial Police Force and the Ontario Municipal Police Force	World Psychiatric Association	Presented
Groll D, French S, Boddam R	Poster Presentation: Prevalence of Operational Stress Injuries in the Ontario Provincial Police Force and the Ontario Municipal Police Force	European Congress of Psychiatry	Presented

Author	Presentation Title	Location	
Iftene F, Farcas A, Singh B, Volochniouk D, Monir Abbasi M, Groll D	Poster Presentation: From the Shadow: An Anti-Stigma Tool Created by Clients with Severe Mental Disorders	Canadian Psychiatric Association	Presented
Jokic R	Invited Lecture: Understanding Fatigue: The Complex Relationship between Depression and Sleep	World Psychiatric Association	Presented
Jones C	Invited Lecture: Bridging the Gap from Youth to Adult Mental Health Services, Symposium	Canadian Psychiatric Association	Presented
Jones J	Invited Lecture: OTN Justice Series: Risk Assessment and Dual Diagnosis	CNSC Dual Diagnosis Rounds: Justice Series	Presented
Jones J	Invited Lecture: OTN Justice Series: Dual Diagnosis and Offending	CNSC Dual Diagnosis Rounds: Justice Series	Presented
Jones J	Invited Lecture: OTN Justice Series: ASD and Offending	CNSC Dual Diagnosis Rounds: Justice Series	Presented
Jones J	Invited Lecture: Risk Assessment and Dual Diagnosis	Regional Human Services and Justice Coordination Conference	Presented
Jones J	Invited Lecture: Adolescents with Intellectual Disabilities and ASD: Sexually Inappropriate or Deviant Behaviour	Hotel Dieu Hospital Family Court Clinic	Presented
Jones J	Invited Lecture: Dual Diagnosis and Sensory Processing in Children with Intellectual Disabilities and Autism Spectrum Disorders	Child and Family Services Highland Shores Services	Presented
Jones J	Invited Lecture: Asperger's Syndrome: Clinical Issues and Intervention	MoHLTC Lanark Community Mental Health Services	Presented
Jones J	Invited Lecture: OTN Justice Series: Youth with Dual Diagnosis and Offending Behaviour	CNSC Dual Diagnosis Rounds: Justice Series	Presented
Jones J	Invited Lecture: PBS and Dual Diagnosis	MCSS Pathways to Independence	Presented
Jones J	Invited Lecture: Introduction to Positive Behaviour Support	MCSS Pathways to Independence	Presented
Jones J, McQueen M, Lowe S, Minnes P	Poster Presentation: Interprofessional Education: Addressing Knowledge, Skills and Attitudes towards Intellectual Disabilities through Curriculum and Consumer Engagement with Health Care Students	Department of Psychiatry Annual Research Conference	Presented
Jones J, McQueen M, Lowe S, Minnes P	Poster Presentation: Addressing Knowledge, Skills and Attitudes towards Intellectual Disabilities through Curriculum and Consumer Engagement with Health Care Students	Ontario Association on Developmental Disabilities Research Conference	Presented

## PRESENTATIONS

54

Author	Presentation Title	Location	
Khachatryan D, Nadkarni P	Poster Presentation: Chronic Fatigue Syndrome and Treatment Resistant Depression: Comorbidity or Pseudo-resistance	Ontario Psychiatric Association, Toronto	Presented
Khachatryan D, Nadkarni P	Poster Presentation: Depression in the Medically Ill – Challenges in Diagnosis	The 15 <sup>th</sup> Canadian Collaborative Mental Health Care Conference	Presented
Khachatryan D, Nadkarni P	Poster Presentation: Chronic Fatigue Syndrome and Treatment Resistant Depression: Co-morbidity or Pseudo-resistance	Department of Psychiatry Annual Research Conference	Presented
Khalid-Khan S	Invited Conference Paper: Child and Adolescent Psychiatry Education for Primary Care Physicians	Canadian Collaborative Mental Health Care Conference	Presented
Khalid-Khan S	Invited Conference Paper: Journey through Psychosis: Case Presentation of Adolescent Onset Psychosis	World Psychiatric Association	Presented
Khalid-Khan S	Invited Lecture: Anxiety and Coping Strategies in Adolescents	Limestone District School Board	Presented
Khalid-Khan S	Invited Lecture: A Multidisciplinary Team Approach to Adolescent Eating Disorders in Kingston: Presentation by the Eating Disorders Multidisciplinary Team	Queen's Family Health Team and Family Medicine Residents	Presented
Khalid-Khan S	Invited Conference Paper: A Multidisciplinary Team Approach to Adolescent Eating Disorders in Kingston, Ontario, Canada	World Psychiatric Association	Presented
Khalid-Khan S	Invited Lecture: Continued Professional Development for Pediatricians: Anxiety Disorder in the Prepubertal Child	Queen's University	Presented
Khalid-Khan S	Invited Lecture: Decreasing Wait Times for Child and Youth Mental Health: Presentation Final Day Cohort 3 of IDEAS	IDEAS (Improving and Driving Excellence across Sectors)	Presented
Khalid-Khan S	Invited Conference Paper: Distress Tolerance and Skills Building Group Therapy for Adolescents	Anxiety and Depression Association of America	Presented
Khalid-Khan S	Invited Conference Paper: Email Psychotherapy – Email Cognitive Behaviour Therapy in Adolescents	Ontario Psychiatric Association Annual Conference	Presented
Khalid-Khan S	Invited Conference Paper: Forensic Child and Adolescent Psychiatry in Pakistan	World Psychiatric Association	Presented
Khalid-Khan S	Invited Lecture: Helping to Integrate Students with Anxiety Disorder and Resulting Behavioural Difficulties	Frontenac Secondary School, Limestone District School Board	Presented
Kolar D	Invited Lecture: Grand Rounds Presentation	Department of Psychiatry	Presented
Laliberte V, Rapoport M, Seitz D, Andrew M, Davidson M, Raj S	Poster Presentation: What Makes Residents Interested in Geriatric Psychiatry?: A Pan-Canadian Online Survey of Psychiatry Residents	Canadian Coalition for Seniors Mental Health – Canadian Academy of Geriatric Psychiatry Joint Scientific Meeting	Presented

Author	Presentation Title	Location	
Le Clair K	Invited Lecture: Ontario Dementia Strategy looking back what did we Learn?	Government of Alberta	Presented
Le Clair K	Invited Lecture: Advances, Challenges and International Opportunities the Canadian Geriatric Psychiatry Experience	International Psychogeriatric Association (IPA) Presidents Forum	Presented
Le Clair K	Invited Lecture: Behavioural Supports Ontario, Successes, Challenges, Future Directions	Government of Ontario CEO LHIN and Provincial Deputy Ministers ADM Sessions	Presented
Le Clair K	Invited Lecture: Learning Models behind Focus on What Matters, What Methods in Seniors Mental Health and Primary Care	Health Link Planning and Steering Workshop	Presented
Le Clair K	Invited Lecture: Shifting Focus and Behavioural Challenges in Long-Term Care	Perth Family Council	Presented
Le Clair K	Invited Lecture: Integrated Health Care Health Links and Behavioural Supports Converging Goals and Opportunities	Primary Care Council	Presented
MacNeil B, Leduc S, Lollar-Baird K, Nadkarni P, O'Brien C,	Poster Presentation: Program Evaluation and Patient Satisfaction Data from an Outpatient Adult Eating Disorders Clinic in Southeastern Ontario: What are the Measures and Patients Telling Us?	Eating Disorder Association of Canada Conference	Presented
Marin A, Finch S, Mazhar N	Poster Presentation: Research Database for Quality Evaluation in Adult Patients with ADHD	American Psychiatric Association 167 <sup>th</sup> Annual Meeting	Presented
Marin A, Finch S, Mazhar N	Poster Presentation: Research Database for Quality Evaluation in Adult Patients with ADHD	American Psychiatric Associations	Presented
Marin A, Munoz D, Soncin S	Poster Presentation: Using Eye Movement Assessment to Better Discriminate between Adult Patients with Bipolar Disorder and those with Attention-Deficit, Hyperactivity Disorder	Society of Biological Psychiatry 69 <sup>th</sup> Annual Scientific Meeting	Presented
Mazhar N	Invited Lecture: Addictions Management in Schizophrenia	XVI Congress of World Psychiatry Association	Presented
Mazhar N	Invited Lecture: Eating Disorders and Comorbid Substance Use Disorders	XVI Congress of World Psychiatry Association	Presented
Mazhar N	Invited Lecture: Substance Use in Pakistan Prison Population	XVI Congress of World Psychiatry	Presented
Mazhar N, Munshi T	Poster Presentation: Clozapine Re-initiation following a Red Result Secondary to Chemotherapy	Department of Psychiatry Research Conference	Presented
Mazhar N, Munshi T, Hassan T	Poster Presentation: Pharmacological Treatment of Anxiety Disorders with Co-morbid Alcohol Abuse in a Patient with Qualitative Platelet Dysfunction	International Congress of the Royal College of Psychiatrists, London, UK	Presented
Mazhar N, Hassan T, Munshi T	Poster Presentation: Prevalence of Addictions in Physicians, Medical Students and Residents	Annual Conference of Royal College of Physicians and Surgeons	Presented

Author	Presentation Title	Location	
Mazhar N, Munshi T, Hassan T	Poster Presentation: Pharmacological Treatment of Anxiety Disorders with Co-morbid Alcohol Abuse in a Patient with Qualitative Platelet Dysfunction	Royal College of Psychiatrists, UK	Presented
Mazhar N, Munshi T, Hassan T, Abdelmotaal E, Seitz D	Prevalence of Substance Abuse among Medical Professionals: A Systematic Review	Queen's Research Conference	Presented
Mazurka RM, Wynne-Edwards KE, Harkness KL	Invited Conference Paper: Stressful Life Events and the Cortisol Response to a Social Stressor in First Onset and Recurrently Depressed Adolescents and Young Adults	Association of Behavioural and Cognitive Therapies Annual Conference	Presented
McNevin S	Invited Lecture: The Age of Insight	Psychotherapy Journal Club Royal College Accredited CME Group	Presented
McNevin S	Invited Lecture: Compassion – Recent Literature	Methods in Psychotherapy Royal College Accredited Study Group	Presented
McQueen M, Lowe S, Jones J, Minnes P	Poster Presentation: Evaluating the Impact of Temple Grandin's Squeeze Machine: Initial Results of a 6-week Intervention for Adults with Autism Spectrum Disorder	Department of Psychiatry Annual Research Conference	Presented
McQueen M, Lowe S, Jones J, Minnes P	Poster Presentation: Impact of Temple Grandin's Squeeze Machine: Initial Results of a 6-week Intervention for Adults with Autism Spectrum Disorders	Ontario Association on Developmental Disabilities	Presented
Milev R	Invited Lecture: Overcoming Stigma in Mental Health: Psychoeducational and Behavioural Modification Course	World Psychiatric Association Regional Congress	Presented
Milev R	Invited Lecture: CANMAT/ISBD Guidelines for Bipolar Disorder – A Constant Evaluation – 2013	International Society of Bipolar Disorder	Presented
Milev R	Invited Lecture: CANMAT Task Force Recommendations on Managing Patients with Mood Disorders and Comorbid Substance use Disorders	XVI World Congress of the World Psychiatric Association	Presented
Milev R	Invited Lecture: Canadian Biomarker Integrated Network in Depression (CANBIND) – Treatment of Bipolar Disorders across Lifespan: From Research to Clinical Arena	1 <sup>st</sup> International Review of Psychiatry	Presented
Milev R	Invited Lecture: Advances and Controversies in Managing Inadequate Response in Depression (A CPA CPD Institute Program)	Alberta Psychiatric Association Annual Scientific Conference	Presented
Milev R	Invited Lecture: Overcoming Stigma in Mental Health: Psychoeducational and Behavioural Modification Course	World Psychiatric Association	Presented
Milev R	Invited Lecture: Advances and Controversies in Managing Inadequate Response in Depression (A CPA CPD Institute Program)	Saskatchewan Psychiatric Association Annual Scientific Conference	Presented
Milev R	Invited Lecture: New Drug R&D Pipeline for unmet Disease: Evaluation of Drugs for Mood Disorders – The Role of Polysomnography	International Drug Discovery Scientific Meeting	Presented

Author	Presentation Title	Location	
Monir Abbasi M, Iftene F, Groll D, Abhari SAA	Poster Presentation: The Cultural Factors Affecting and Against Medical Advice (AMA) Discharge in Psychotic Patients: A Comparison between Iran and Canada	World Psychiatric Association	Presented
Munshi T	Invited Lecture: Metabolic Syndrome: A Psychiatric Perspective	Peterborough Psychiatric Services	Presented
Munshi T	Invited Conference Paper: Journey of Psychosis, Joint Symposium	World Psychiatric Association	Presented
Munshi T	Invited Conference Paper: Forensic Services in Pakistan, Symposium	World Psychiatric Association	Presented
Munshi T	Invited Lecture: Affective Disorders: Use of Atypical Antipsychotics	Maple Family Health Team	Presented
Munshi T, Hassan T, Mazhar N	Poster Presentation: Re-initiation of Clozapine in a Patient who had a Red Result Secondary to Chemotherapy	Canadian Psychiatric Association	Presented
Munshi T, Hassan T, Mazhar N	Poster Presentation: Re-initiation of Clozapine in a Patient who had a Red Result Secondary to Chemotherapy	Department of Psychiatry Research Conference	Presented
Munshi T, Mazhar N, Hassan T	Poster Presentation: Prevalence of Metabolic Syndrome in an Inpatient Setting	American Psychiatric Association Annual Conference	Presented
Munshi T, Stakika A, Hassan T, Mazhar N	Poster Presentation: An Audit of Screening for Metabolic Syndrome in Assertive Community Team Patients	Canadian Psychiatric Association Conference	Presented
Nadkarni P	Invited Lecture: Eating Disorders: Interface between Medicine and Psychiatry	Ontario Psychiatric Association	Presented
Nadkarni P	Invited Lecture: Eating Disorders: the Interface between Psychiatry and Medicine	World Congress Psychiatry Conference	Presented
Nadkarni P	Invited Lecture: Depression in the Medically Ill: A Diagnostic Dilemma (Panel Discussion)	World Congress Psychiatry Conference	Presented
Nadkarni P	Invited Lecture: Depression with Medical Illness: Challenges in Management (Interactive Workshop)	Family Medicine Forum	Presented
Nadkarni P, Adirim J, Varley K, Groll D, Le Clair K, Archer S	Poster Presentation: Physician Satisfaction with Consultation-Liaison (CL) Psychiatry: An Impetus for Model Change?	Health Quality Transformation	Presented
Nadkarni P, Jayaram M	Poster Presentation: Rapid Tranquilisation: A Survey of Prescription Practices	Department of Psychiatry Research Conference	Presented
Parmar V, Downs E, Odejaye G, Talikowska-Szymczak E, Groll D	Poster Presentation: The Under Documentation of Tobacco use in Persons Suffering from Schizophrenia	World Psychiatric Association	Presented

Author	Presentation Title	Location	
Parmar V, Talikowska-Szymczak E, Szymczak P, Groll D, Iftene F	Poster Presentation: Building a Team Involved in Prevention and Treatment of Primary Polydipsia in a Psychiatric Outpatient/Inpatient Population	World Psychiatric Association	Presented
Parmar V, Talikowska-Szymczak E, Szymczak P, Meiklejohn E, Habib W, Groll D	Poster Presentation: Effects of Lunar Phase Cycle (full moon) on Psychiatric Emergency Room Presentation in Tertiary Care Hospital Settings	World Psychiatric Association	Presented
Prost E	Invited Lecture: The Perfect Storm: The Psychology of New Motherhood	Queen's Department of Obs/Gynecology	Presented
Reddy PS	Poster Presentation: Evaluating Quality of Mental Health Websites – A Review of Literature	International Conference of Public Mental Health and Neurosciences	Presented
Rej S, Laliberte V, Chairs. Andrew M, Shea C, Woo T, Davidson M	Invited Conference Paper: Future of Geriatric Psychiatry Recruitment in Canada: Panel Discussion about the Results of a Pan-Canadian Online Survey of Psychiatry Residents	Canadian Academy of Geriatric Psychiatry/Canadian Coalition for Seniors Mental Health	Presented
Rivera M	Invited Lecture: Symposium on Online Delivery of Psychotherapy	Canadian Psychiatric Association	Presented
Rivera M	Invited Lecture: Online Delivery of Dialectical Behaviour Therapy	Ontario Psychiatric Association	Presented
Rivera M, Alavi N	Invited Lecture: Online Dialectical Behavioural Therapy: Effective in Improving Symptoms in Patients with Borderline Personality Disorder	American Psychiatric Association	Presented
Rnic K, Harkness K, Washburn D, Roes M	Invited Conference Paper: Mental State Decoding Abilities in Depressed Young Adults with a History of Childhood Maltreatment	International Congress of Applied Psychology, Paris, France	Presented
Roberts N	Poster Presentation: Urgent Mental Health Consults for Children under 12 years seen by OP Pediatrics: Reducing Pressure on Pediatric Emergency Rooms	Canadian Association of Pediatric Health Centres Annual Conference	Presented
Roberts N, Axas N, Repetti L	Poster Presentation: Child and Adolescent Mental Health Urgent Consult Clinic: Expediting Access	Canadian Association of Pediatric Health Centres	Presented
Schimmel LP, Hawken ER, Dumont E, Banasikowski T, Beninger RJ	Poster Presentation: Haloperidol-Environment Interaction Mediates Expression of c-Fos Proteins in the Ventral Pallidum of Rats	Canadian Association for Neuroscience	Presented
Scott D	Invited Lecture: Keeping Depressed Patients Employed: Functional and Symptomatic Improvements	Belleville, Ontario	
Scott D	Invited Lecture: Prosecuting Assaultive Psychiatric Patients: An Ethical Dilemma or a Necessary Approach?	Grand Rounds with Nursing Staff, Kingston, Ontario	

Author	Presentation Title	Location
Scott D	Invited Lecture: Comorbid Aspects of Pain, Addiction and Treatment	Kingston, Ontario
Scott D	Invited Lecture: Depression	Kingston, Ontario
Scott D	Invited Lecture: Schizophrenia and Re-integration into the Community: Strategies to Reduce the Risk of Recidivism	Toronto, Ontario
Scott D	Invited Lecture: Seroquel XR as an Antidepressant for MDD	Brockville, Ontario
Scott D	Invited Lecture: Presentation to Justice Richard Schneider, Chair of the Ontario Review Board	Providence Care, Mental Health Services
Scott D	Invited Lecture: Schizophrenia and Re-integration into the Community: Strategies to Reduce the Risk of Recidivism	Whitby, Ontario
Scott D	Invited Lecture: Schizophrenia and Re-integration into the Community: Strategies to Reduce the Risk of Recidivism	Richmond Hill, Ontario
Scott D	Invited Lecture: Treatment with new Generation Antipsychotics	Kingston, Ontario
Scott D	Invited Lecture: Tackling the Cognitive Symptoms of Depression	Kingston, Ontario
Scott D	Invited Lecture: Schizophrenia and Re-integration into the Community: Strategies to Reduce the Risk of Recidivism	Kingston, Ontario
Scott D	Invited Lecture: Schizophrenia and Re-integration into the Community: Strategies to Reduce the Risk of Recidivism	Barrie, Ontario
Scott D	Invited Lecture: Canadian Academy of Psychiatry and the Law	CAPL, Mont Tremblant
Scott D	Invited Lecture: Myths and Realities in Major Depressive Disorder	Belleville, Ontario
Seitz D	Poster Presentation: Access to Rehabilitation for Older Adults with Dementia	Hip Fractures and Mental Health Outcomes, Canadian Academy of Geriatric Psychiatry Annual Scientific Meeting
Seitz D	Poster Presentation: Volunteers Adding Life in Dementia: A Volunteer-Led Intervention for Neuropsychiatric Symptoms of Dementia in Long-Term Care	American Association for Geriatric Psychiatry Annual Meeting
Seitz D, Gill S, Austin P, Bell C, Gruneir G, Anderson G, Rochon P	Poster Presentation: Access to Rehabilitation and Outcomes following Hip Fracture for Older Adults with Dementia	Alzheimer's Association International Conference
Seitz D, Herrmann N, Lanctor K	Technical Report: Neuropsychiatric Symptoms of Dementia	Ontario Long-Term Care Association Applied Research Day
Xie Y	Intergenerational PTSD and Implications in Military Families	CIMVHR
Xu K, Beninger RJ	Poster Presentation: Sensitization of the Activity-Decreasing Effects of Haloperidol in Rats: Preliminary Results	Canadian Association for Neuroscience

# clinical services

## OVERVIEW

60

Kingston General Hospital	Hotel Dieu Hospital	Providence Care
<b>Adult (Acute)</b>		<b>Adult (Rehab)</b>
<b>Inpatients 45 beds</b>	<b>Outpatients**</b>	<b>Schizophrenia/ Rehabilitation</b>
<b>Consultations / Liaison Services</b>	Anxiety Clinic	Units 1, 2 & 3 – 60 beds**
<b>Emergency Psychiatry Services</b>	ADHD Clinic	Psychosocial Rehab Assertive Community Treatment Team**
Rapid Access to Psychiatric Assessment Service	Concurrent Disorders	Community Integration Program – Assertive Community Treatment Team**
	Consultation Liaison	Intensive Case Management**
	General Psychiatry Clinic	Collaborative MH Services **
	Geriatric Psychiatry Clinic	VOCEC
	Mental Health and Law	Community High Intensity Treatment Team
	Reproductive Psychiatry Clinic	Adult MH Outreach
	<b>Community Outreach/ Shared Care</b>	
	<b>Early Intervention Psychosis</b>	<b>Mood Disorders Research and Treatment Service</b>
	<b>Eating Disorder</b>	Unit 2 & 3 – 15 beds
		Outpatients**
		Outreach
		ECT/TMS Service
		Group Therapies
		<b>Personality Disorder Service*</b>
		Chrysalis Program
		Outpatients
		Managing Powerful Emotions
		<b>Dual Diagnosis Community Outreach Team**</b>
		<b>Community Treatment Order</b>
	<b>Child and Adolescent Psychiatry</b>	
	<b>Shared Care Clinic</b>	
	<b>Community Outreach</b>	
	<b>Family Court Clinic</b>	
	<b>Telepsychiatry</b>	
<b>8 Inpatient beds</b>		
<b>Mood and Anxiety Clinic</b>		
<b>Urgent Consultation and Brief Intervention Clinic</b>		
<b>Neuro-development Clinic (includes PDD)</b>		

\*Intake Coordinators

Providence Care	Ongwanada	Frontenac Community MHS
<b>Geriatric Psychiatry</b>	<b>Developmental Disabilities</b>	<b>Crisis Service</b>
Inpatients – 30 beds	Child and Youth Outpatients	Housing
Regional Outpatients	Adult and Child Outreach Clinics	Vocational
Outreach	South Eastern Regional Transitional Treatment Homes	North Shore Assertive Community Treatment Team**
Kingston Urban	DSL	Frontenac Assertive Community Treatment Team**
Kingston Rural	Kerry's Place, Autism Services	Case Management Services**
Belleville	Ongwanada Community Psychiatry	Transitional Case Management
Brockville	Pathways to Independence Forensic Clinic	Options for Change**
Consultation/Liaison	CAS Highland Shores Belleville	Court Diversion
Shared Acute MH Care HDH		
<b>Forensic Psychiatry</b>		
Inpatients FAU – 6 beds		<b>Addictions</b>
Inpatients FTU – 24 beds		Street Health Clinic
Outpatients		North Kingston Clinic
		Detox
		St. Lawrence Student Health Services
		Queen's Student Health Services
	<b>Community and Primary Care Mental Health Program</b>	
	Corrections	
	Family Health Teams	
	CFB	
	Community Psychiatrists	

# Faculty

62

Abdelmotaal, Essam  
 Ahmed, Adekunle  
 Andrew, Melissa  
 Arboleda-Flórez, Julio  
 Argue, Donald  
 Ayub, Muhammad  
 Baldock, Jane  
 Banic, Zlatko  
 Barsoum, Amir  
 Beckett, Linda  
 Beninger, Richard J  
 Berber, Mark  
 Blais, Julie  
 Blaney, Beverly  
 Boddam, David  
 Booi, Linda  
 Bowie, Christopher  
 Boyd, Michele  
 Bradford, John M.  
 Bradwejn, Jacques  
 Brien, James  
 Burge Philip G.  
 Burley, H. Joseph  
 Byrne, Gerard  
 Cabrera, Casimiro  
 Calleia, Sarah  
 Cappuccio, Paul  
 Carmichael, Karin L.  
 Chagigiorgis, Helen  
 Chan, Michael  
 Cramm, Heidi  
 David, Michela  
 De Grace, Elizabeth J.  
 Delva, Nicholas  
 Douglas, Rebecca  
 Druick, Dwight  
 Dumont, Eric  
 du Toit, Regina  
 Eid, Moustafa  
 El Saidi, Mohammed  
 Elliott, Deborah  
 Fahy, Maeve  
 Feakins, Martin  
 Finch, Susan  
 Fitzpatrick, Renee  
 Flynn, Leslie  
 Furst, Katherine  
 Goff, Valerie  
 Goldstein, Stanley  
 Groll, Dianne  
 Habib, Mohammed  
 Habib, Rami  
 Haghiri, Behnia  
 Hanna, Samia

Harkness, Kate L.  
 Hassan, Tariq  
 Hillen, James  
 Holden, Timothy J.  
 Hopkins, Robert W.  
 Horgan, Salinda  
 Iftene, Felicia  
 Ilkov-Moor, Susan  
 Ismail, Ghena  
 Jackson, R. Jeffrey  
 Jarrett, Francis  
 Jetly, Rakesh  
 Jindal, Ripu  
 Johnston, Mary  
 Jokic, Ruzica  
 Jones, Cherie  
 Jones, Jessica  
 Kasurak, Paul  
 Kenny, William  
 Kennedy, Louis J.  
 Khalid-Khan, Sarosh  
 Kilik, Lindy A.  
 Kimberley, Ron  
 Kolar, Dusan  
 Krupa, Terry  
 Lawson, J. Stuart  
 Le Clair, Ken  
 Leverette, John  
 Lewis, Suzanne  
 Linn, George  
 Liu, Xudong  
 Loza, Wagdy M.  
 MacFabe, Derrick  
 MacKenzie, Jennifer  
 MacLean, Alistair  
 MacNeil, Brad  
 MacPherson, Colin  
 Mai, Francois  
 Majeed, Arshad  
 Malone, Robert D.  
 Marin, Alina  
 Martin, Carol  
 Mauer, Terry  
 Mazhar, Nadeem  
 McAndrews, Mary  
 McCreary, Bruce  
 McNevin, Stephen  
 McQueen, Meg  
 Michalska, Bethmarie  
 Milev, Roumen  
 Minnes, Patricia  
 Millson, Richard  
 Mistry, Dalpatbhai  
 Muirhead, James  
 Munshi, Tariq

Nadkarni, Pallavi  
 Naeem, Farooq  
 Nashed, Yousery H.  
 Ng, David  
 O'Brien, Simon  
 Ojiegbe, Chinyere  
 Oliver, Dijana  
 Oliver, R. Neil  
 Ouellette-Kuntz, Helene  
 Oyewumi, L. Kola  
 Parenteau, Pierre  
 Parker, Kevin C.H.  
 Parmar, Varinderjit  
 Pearson, Heather J.  
 Persad, Emmanuel  
 Potopsingh, Desmond  
 Prabhu, Vijaya  
 Prost, Eric  
 Prowse, Allen  
 Qian Lee, Ivy HP  
 Racicovschi, Daria  
 Rischke, Alexis  
 Rivera, Margo  
 Roberts, Nasreen  
 Robinson, Michael  
 Rosenzweig, Eleanor  
 Rowe, Robert  
 Saeed, Khalid  
 Sagi, Eiyhoo  
 Sai, Obodai  
 Schabas, Patti  
 Scott, Duncan  
 Seitz, Dallas  
 Sethna, Rustom  
 Sidhu, Rajreet  
 Sims, Peter J.  
 Singh, Amarendra  
 Smith, Robert  
 Sorial Ihab  
 Southmayd, Steve E.  
 Stakheiko, Antonina  
 Stevenson, Cameron  
 Stuart, Heather  
 Teitelbaum, Louise  
 Tessier, Pierre  
 Ticoll, Brian  
 van Zyl, Louis T.  
 Varley, Kevin  
 Wallani, Zulfikarali  
 Waller, Katherine  
 Weaver, Gerald  
 Woogh, Carolyn  
 Xie, Yuhuan  
 Yankova, Sylvia  
 Yates, Stephen K.

# awards/honours

63

## CONGRATULATIONS TO THE FOLLOWING FACULTY MEMBERS ON THEIR ACHIEVEMENTS IN 2014:

**Dr. Melissa Andrew** – Awarded designation of Fellow of the Canadian Psychiatry Association (FCPA)

**Dr. Richard Beninger** – Donald O Hebb Memorial Lecturer at Dalhousie University, Department of Psychology and Neuroscience, Halifax

Visiting Professor, Masaryk University, Department of Psychology, Bmo, Czech Republic

**Dr. Martin Feakins** – Awarded Queen's University Department of Psychiatry Excellence in Clinical Services

**Dr. Susan Finch** – Nominated for PARO Faculty Excellence in Clinical Teaching award

– Jim Owen Memorial Faculty Excellence in Teaching award

– Nominated for Canadian Association of Medical Education Certificate of Merit

**Dr. Renee Fitzpatrick** – Excellence in a Mentorship Role, Department of Psychiatry

**Dr. Tariq Hassan and Dr. Tariq Munshi** – Awarded Global Medical Discovery Identified Publication (Clozapine re-initiation following a red result secondary to chemotherapy) as a key scientific article contributing to excellence in biomedical research

**Dr. Felicia Iftene** – Department of Psychiatry Faculty Research Award

**Dr. Cherie Jones** – Nominated for Certificate of Merit, Canadian Association of Medical Education

**Dr. Nadeem Mazhar** – Awarded Fellowship of American Psychiatric Association

**Dr. Pallavi Nadkarni** – Dr. Ann Thomas Poster Award – Ontario Psychiatric Association Conference

– Department of Psychiatry Best Faculty Poster Award

**Dr. Nasreen Roberts** – B'nai Brith Annual Award for under 12 Urgent Consult Clinics

**Dr. Khalid Saeed** – Awarded Fellowship of the Royal College of Psychiatrists, UK (FRCPsych) in recognition of services in the field of Mental health (February 2013)

**Dr. Dallas Seitz** – Canadian Psychiatric Association Award for Innovation in Continuing Professional Development for Canadian Academy of Geriatric Psychiatry National Review Course

**Dr. Yuhuan Xie** – Awarded Guest Professorship from the Xiamen University in China



# organization

## CHART

64

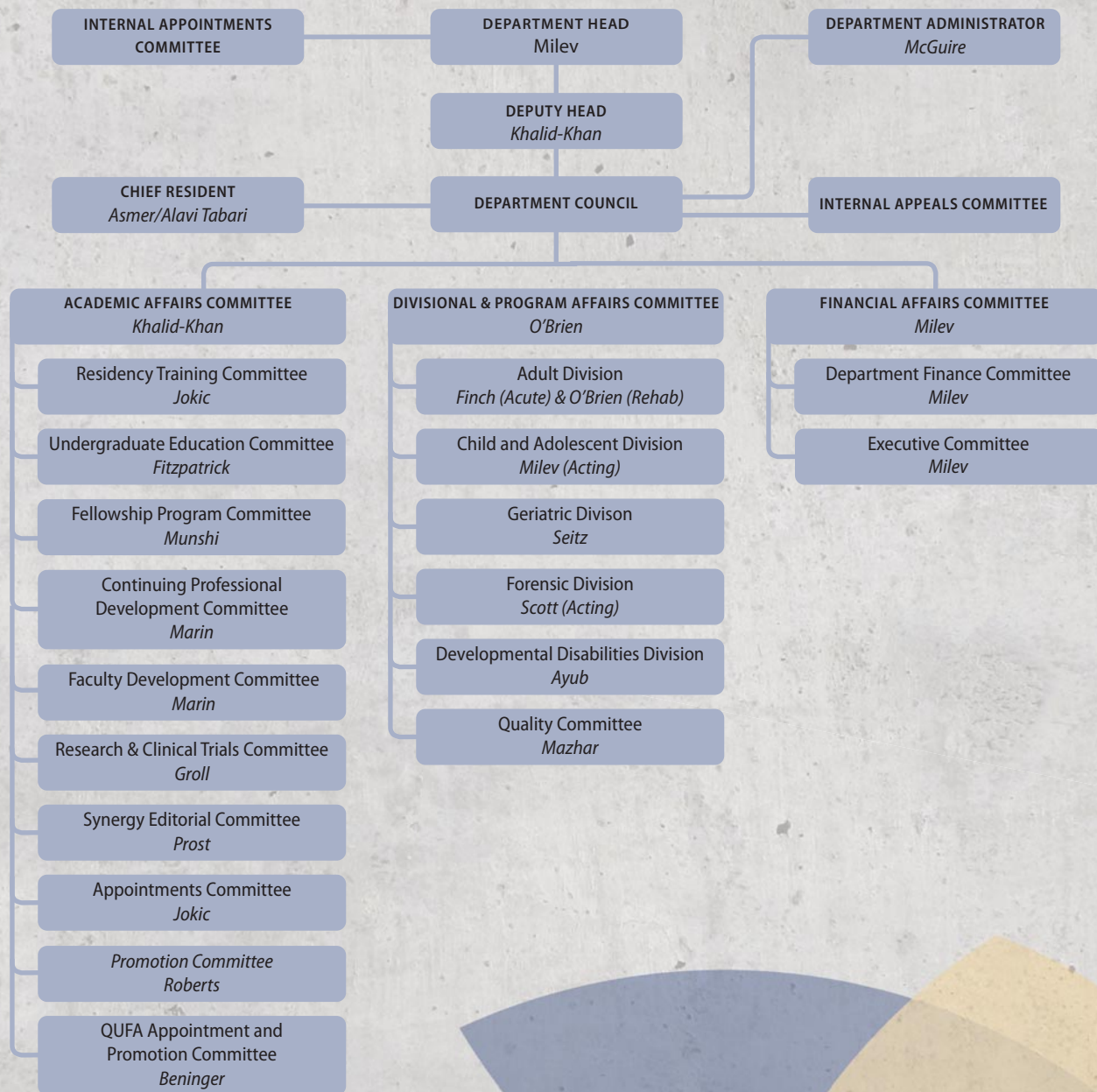



DEPARTMENT OF  
**Psychiatry**

752 King Street West  
Kingston, Ontario, Canada K7L 4X3  
<http://psychiatry.queensu.ca>