

DEPARTMENT OF PSYCHIATRY
annual report
2013-2014





TABLE OF contents

2	Message from the Head
4	Undergraduate Education
5	Postgraduate Education
6	Continuing Medical Education
9	Research Report
11	Synergy
12	Division of Adult Mental Health
16	Division of Adult Psychiatry
18	Division of Child and Adolescent Psychiatry
19	Division of Developmental Disabilities
20	Division of Forensic Psychiatry
21	Division of Geriatric Psychiatry
24	In Memoriam
26	Administration
27	Academic Reappointments and Promotions
27	Fast Facts
28	Books
29	Publications
38	Research
45	Unfunded Research
47	Presentations
55	Posters
60	Clinical Services Overview
62	Faculty
64	Organization Chart



message

FROM THE HEAD

3



I am very pleased to welcome you to the annual 2013-2014 report of the Department of Psychiatry at Queen's University, affiliated teaching hospitals, community and other partners.

I would like to take this opportunity to congratulate our faculty, staff, students, residents, fellows and all external partners for their dedication and excellent work towards achieving the mission of the Department. Yet another successful year is behind us, and we can be very proud of our achievements. It has been a real pleasure and I feel very honoured to work with such a fantastic team.

I invite you to take a moment and enjoy reading about our work. Please also visit our website and Facebook page.

ROUMEN MILEV



undergraduate

PROGRAM IN PSYCHIATRY

4

Developments

Reviews of the clerkship and pre-clerkship courses have been very positive. We continue to develop more effective teaching and assessment practices. This year we plan to introduce a longitudinal module beginning in first year so as to expose students to the complexity and dynamic nature of the discipline.

The psychiatry interest group continues. This is student-lead, but well supported by staff and residents.

An exciting development is the introduction of new faculty to take over the undergraduate curriculum. Dr. Behnia Haghiri will be the clerkship director and Dr. Kevin Varley will be the pre-clerkship director. Dr. Fitzpatrick will mentor through their first iteration.

A number of our faculty have taken on significant roles in the undergraduate medical program. Dr. Cherie Jones is the Director of Clinical Skills for Queen's Medical School and Dr. Renee Fitzpatrick is the Director of Student Affairs.

Research

Dr. Renee Fitzpatrick and Dr. Cherie Jones received a grant from the teaching and learning committee, which was supplemented by the Department of Psychiatry Research Fund to develop a module for depression which will be delivered over the course of first and second year. Dr. Fitzpatrick is chairing a sub-committee of COUPE to develop a national psychiatry curriculum.





Developments

The Psychiatry Residency Program welcomed five PGY-1's to the Residency Program: Marcelo Crespin, Jennifer Martins, Niki Mofidi, Liad Salz, and Ewa Talikowska-Szymczak. Sarah Penfold joined us as a PGY-2 resident.

The Residency Program Committee (RPC) revised the academic half-day schedule and psychotherapy teaching. Some of the highlights of the teaching schedule include a teaching series on child and adolescent psychiatry, anxiety disorders, developmental disabilities and workshops in cultural competency.

Education

Residents are involved in the development of the curriculum which includes academic seminars, small group teaching sessions and workshops that promote interactive resident and faculty participation. Residents are encouraged to pursue their interest in teaching junior colleagues or students or research and the program supports their involvement in all of the academic missions of the Department of Psychiatry.

The program has provided protected time every Wednesday from 1:00 – 4:30 for residents to attend their academic teaching which includes interviewing skills, PDM's as well as core seminars. Residents attend courses in Cognitive Behaviour Therapy (Dr. Michela David) and supportive psychotherapy (Dr. Leslie Flynn).

Awards/Honours

Dr. Nazanin Alavi received the American Psychiatric Association/Lilly Resident Research Award as well as the Dan Offord Resident Research Award, which is given by the Association of Professors of Child and Adolescent Psychiatry of Canada to commemorate the work that Dr. Dan Offord had done in the area of Child and Adolescent Psychiatry in Canada. The goal of the award is to encourage and recognize research by resident trainees in Child and Adolescent Psychiatry.

Dr. Varinder Parmar received the 2013 Coordinator of Post Graduation Psychiatric Education (COPE) Examination Resident Award and was nominated for the 2013 PAIRO Resident Teaching Award.



6

Developments

We distributed certificates of attendance for faculty in 2013, which confirmed the CME credits for hours attended.

The CME committee had a meeting January 31, 2014 and confirmed that we have the following types of rounds:

- 1 Rounds featuring guests from other universities whose work is internationally recognized. In the future, we plan to focus on colleagues from Toronto, Montreal and Ottawa
- 2 Rounds presented by each division. In these, the divisions report on their achievements, activities and collaborations
- 3 Collaborative Care Rounds which will facilitate learning from one another and fostering new ideas of how to improve quality of care and collaborative research
- 4 Research Rounds, which are every 3 months, in which faculty and residents can showcase their ongoing research
- 5 Morbidity and Mortality Rounds every 3 months
- 6 Resident Rounds: These rounds help trainees develop collegiality in an academic environment

The CME committee plans to do needs assessments and report their results at the spring retreat.

The CME committee is working on revising the evaluation forms. There is also work being done on having teleconferencing between sites in Kingston perform smoothly. Through teleconferencing between sites, we aim to foster knowledge and translation to other specialties.

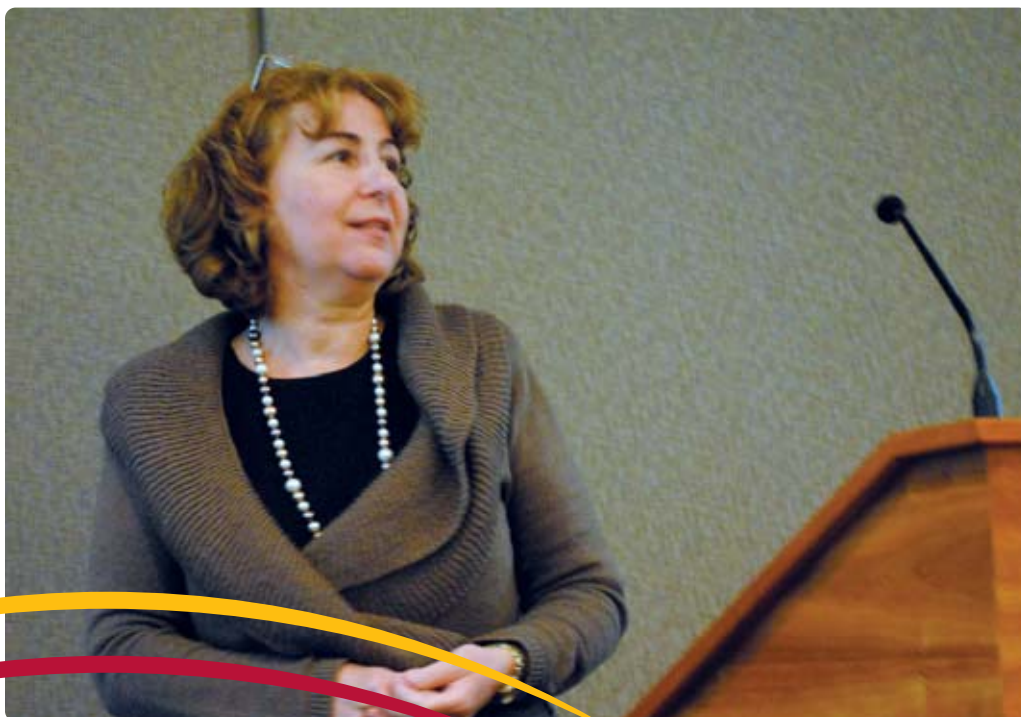

2013 Grand Rounds

- ***Substance Abuse in Health Professionals***
Dr. Wasif Habib
January 4, 2013
- ***Psychiatric Aspects of Chronic Pain***
Dr. Francois Mai
January 11, 2013
- ***Street Health Centre: Hepatitis C Treatment of a Vulnerable, Addicted Population***
Street Health Staff, Dr. Adam Newman, Ms. Carol Lynch
January 18, 2013
- ***Tinkering with History and Philosophy of Psychiatry. Is 'Antipsychiatry' Good for Psychiatry***
Dr. Casi Cabrera
January 25, 2013
- ***Prosecuting Assaultive Psychiatric Patients: An Ethical Dilemma or a Necessary Approach***
Ms. Judy Mosher
February 1, 2013
- ***Working in the Military – Occupational Psychiatry***
Dr. Deborah Elliott
February 8, 2013
- ***Eating Disorders: From Development to Diagnosis***
Dr. Mitra Monir Abbasi
February 15, 2013
- ***Collaborative Geriatric Mental Health Care in Primary Care***
Dr. Dallas Seitz
February 22, 2013
- ***The Future of Academic Psychiatry: Leadership Skills for a New Era***
Dr. J. Jarman
March 1, 2013
- ***DBT? There's an App for that!***
Dr. Nazanin Alavi
March 8, 2013
- ***Are Psychiatrists an Endangered Species?***
Dr. Joe Burley
March 22, 2013
- ***Literature and Psychiatry***
Dr. Barinder Singh
April 5, 2013
- ***What is Restless Genital Syndrome?***
Dr. Rupy Johal
April 19, 2013
- ***Cats, Other Pets and Community Psychiatry***
Dr. Martin Feakins
May 3, 2013
- ***Psychiatry Debate "This House Believes that the specialty of Psychiatry is going to become less important"***
FOR: Dr. David Healy and Dr. Dallas Seitz;
AGAINST: Dr. Casi Cabrera, Dr. Michael Chan;
MODERATOR: Dr. Eric Prost
May 10, 2013
- ***Lecture: How Regulating Drugs has killed the Art of Medicine***
Dr. David Healy
May 10, 2013
- ***Understanding Postpartum Psychosis***
Dr. Archana Patel
May 17, 2013
- ***Understanding and Managing Behavioural Problems in Patients with Developmental Disabilities***
Dr. Cherie Jones-Hiscock and the Developmental Disabilities Consulting Program
May 24, 2013
- ***Hopefully, A to Z...in ADHD***
Dr. Gbolahan Odejayi
May 31, 2013
- ***Encouraging Inclusivity: Incorporating a Cultural Competency Module into the Psychiatry Residency Curriculum***
Dr. Sarosh Khalid-Khan and Dr. Margo Rivera
June 14, 2013
- ***ECT Local and Beyond***
Dr. Casi Cabrera and Dr. Tariq Munshi
September 13, 2013
- ***Genomic and Epigenomics Approaches for Complex Conditions: Meaning for Psychiatric Disorders***
Dr. Xudong Liu
September 20, 2013

8

- ***Improving Outcomes in Major Depression: Recent Advances in Neuroimaging and rTMS Techniques***
Dr. Jonathan Downar
October 4, 2013
- ***Mental Health and Cognitive Screening of Youth in Moose Factory: An Interprofessional Collaboration***
Dr. Sarosh Khalid-Khan, Dr. Jennifer Davidson-Harden, Dr. Kevin Parker
October 11, 2013
- ***Empirical and Interpretive Psychiatry Today – Looking back, Looking ahead: A Centennial Celebration in Honour of Karl Jaspers’ General Psychopathology***
Dr. Gregory Walters, Dr. Casi Cabrera
October 18, 2013
- ***High users of the Emergency Department***
Dr. Taras Reshetukha
November 1, 2013
- ***How can we make Integration and Collaboration work for a Better Future in Mental Health Care***
Dr. Alina Marin, Dr. Terry Krupa, Ms. Cynthia Martineau, Ms. Sherry Kennedy
November 15, 2013
- ***Dementia in Alzheimer’s and Parkinson’s disease: Differences and Similarities. If different mechanisms then why the same treatment?***
Dr. Tim Holden
November 22, 2013
- ***Morbidity and Mortality Rounds: A Team Approach to Patient Care***
Dr. Pallavi Nadkarni, Dr. P. Dungey, Dr. J. Boseovski
November 29, 2013
- ***Stigma and Intellectual Disability***
Dr. Bruce McCreary
December 6, 2013
- ***Novel Treatments for Eating Disorders***
Dr. Mitra Monir Abassi
December 13, 2013



research REPORT



Research Day

Our annual Research Conference was held June 7, 2013 at the Donald Gordon Centre. There were approximately 80 people in attendance. This year we were able to hold our first break-out sessions. This was well received and we are hoping to be able to do it again in 2014. Due to unforeseen circumstances our keynote speaker, Dr. Daniel Blumberger, was unable to attend. Fortunately, Dr. Richard Beninger stepped in and gave his break-out room presentation, which was enjoyed by all in attendance.



Open Minds across Canada Symposia

On October 4, 2013, the Department of Psychiatry hosted the annual "Open Minds across Canada" symposia, which is sponsored by Healthy Minds Canada and CIHR. This symposium is open to the general

public and was held at Providence Care, Mental Health Services. Our speakers this year gave talks on the Contemporary History of Psychiatry, Approach to the Assessment of Neuropsychiatric Symptoms of Dementia and Anxiety Disorders in Children and Adolescents. This event is held every fall.



Mood and Anxiety Disorders Conference

The 13th annual Mood and Anxiety Disorders conference was held on November 23, 2013 at the Donald Gordon Centre. It was well attended by Psychiatrists, General Practitioners and other Mental Health Professionals.



Resident Awards

BEST PRESENTATION BY A RESIDENT –
Dr. Varinder Parmar

PFIZER CANADA ANNUAL TEACHING AWARD – Dr. Varinder Parmar and Dr. Nishardi Wijeratne

OUTSTANDING CONTRIBUTION TO THE RESIDENCY TRAINING PROGRAM –
Dr. Nam Doan and Dr. Antonina Stakheiko

RESIDENT RESEARCH AWARD –
Dr. Varinder Parmar

CHILD PSYCHIATRY AWARD –
Dr. Nazanin Alavi

RESIDENT POSTER AWARD –
Dr. Varinder Parmar



Faculty Awards

FACULTY EXCELLENCE IN RESEARCH –
Dr. Tariq Hassan

STAFF EXCELLENCE IN TEACHING –
Dr. Eric Prost

EXEMPLARY SERVICE TO THE DEPARTMENT – Dr. Carolyn Woogh

EXCELLENCE IN CLINICAL SERVICES –
Dr. Jessica Jones and Dr. Eric Prost

EXCELLENCE IN UNDERGRADUATE TEACHING – Dr. Carolyn Woogh

EXCELLENCE IN A MENTORSHIP ROLE –
Dr. Susan Finch

External Awards

February 2013 – Dr. Khalid Saeed was awarded fellowship of the Royal College of Psychiatrists UK (FRCPsych) in recognition of services in the field of mental health.

Dr. Dianne Groll was awarded the CPA Annual Conference Best Paper Award.

2013 Department of Psychiatry Research Fund Grants

Dr. Taras Reshetukha, Dr. Kola Oyewumi, Dr. Essam Abdelmotaal, *Metabolic syndrome in patients with first episode psychosis*

Dr. Renee Fitzpatrick, *Virtual video modules for distributed teaching*

Dr. Felicia Iftene, *Functional outcome measures of severe mental disorders in group homes; and 'From the Shadow': An anti-stigma tool*

Dr. Randy Boddam, Dr. Dianne Groll, Major French, *Prevalence of OSI in the OPP and police forces*

Dr. Tariq Hassan, *Evaluation of patient satisfaction with telepsychiatry*

Dr. Varinder Parmar, *Comparison of Actual Time Spent on Management of Psychiatric Emergency Presentations in Tertiary Care Hospital Settings with Psychiatric Residency Training Program's Teaching Curriculum; Seasonal Addiction Pattern in Tertiary Care Setting; and Nicotine Abuse, Dependence and Withdrawal – The Diagnoses that are Invisible in Schizophrenic Population*

Dr. Sarosh Khalid-Khan, *Comparison of Actual Patterns of Psychiatric Medication SSRI usage in Children and Adolescents in an inpatient Tertiary Care Centre with Evidence Based Guidelines; Do we Practice Evidence Based Medicine? Comparison of Actual Patterns of*

Psychiatric Medication (Antipsychotic) usage in Children and Adolescents in an inpatient Tertiary Care Centre with Evidence Based Guidelines; and Evidence Based Comparison of Actual Patterns of Psychiatric Medication (Psychostimulant) usage in Children and Adolescents in an inpatient Tertiary Care Centre with Evidence Based Guidelines

Dr. Nisha Wijeratne, *Poster and Travel*

Dr. Dusan Kolar, *Validation of Nepean Dysphoria Scale*

Ms. Alexis Rischke, Dr. Cherie Jones, *Interprofessional Concise course in dual diagnosis*

Dr. Cherie Jones, *Teaching Event*

Dr. Rebecca Douglas, Ms. Kim Knight, Dr. Tariq Hassan, *GRIT Program Development*

Dr. Nazanin Alavi, *Travel to CPA*

Dr. Tariq Munshi, *Nicotine abuse, dependence and withdrawal*



Synergy has had another successful year of publishing good prose on psychiatric topics of general interest.

In 2013, we published writing by medical students and psychiatry residents from across Ontario in our first "Synergy Essay Contest," as well as writing by both psychologists and psychiatrists, including essays and book reviews.

We continue to believe that there is an audience for well-written essays relevant to the field that are not randomized controlled trials. We are looking forward to explaining the complicated and challenging the simplistic in 2014.

DIVISION OF adult mental health

(AMH) formerly known as Adult Treatment and Rehabilitation Services

12

Developments

In 2013, the AMH program underwent a redesign, going from four inpatient units to three and achieving the Health Services Restructuring Commission bed target of 60 inpatient beds. Two units will focus on recovery, wellness and resilience engaging the clients in intensive treatment, symptom management, improving functioning and living skills and engaging with supports to enable their return to the community, while the third unit will focus on enabling recovery by providing positive behavioural techniques, skills acquisition and adapting the environment to enable success. Individuals often present with a primary psychiatric diagnosis and concurrent developmental delay, addiction, acquired brain injury or other diagnoses that increase the complexity of the care required. Clients are assigned to the unit which provides the best clinical "fit" for that client's unique challenges.

The reorganization of our inpatient services from four to three units has significant implications for both our clients and staff as we redefine and refocus our service delivery. A new collaborative outpatient team, Adult Mental Health Outreach Services, was initiated and has been working with partners such as Health Links. The Community

Outreach Team transferred many of the clients who were seen by a psychiatrist only to be followed by Collaborative Mental Health Services.

Thanks to a grant from Scotiabank, we have moved forward with the expansion of outreach in the Lennox & Addington and Hastings counties. Recruitment is now complete and staff are providing services in these communities.

AMH's Schizophrenia Rehabilitation Service continues to participate in a quality initiative on Medication Administration Improvement, sponsored by Janssen Pharmaceuticals. Members from the ACT teams and the CHIT team are involved in all stages of medication management from procuring the prescription to administering the medication.

AMH staff have been engaged in meetings and planning sessions around the new hospital. We

continue to look at every aspect of the hospital and how we can best provide care and services to our clients in a new physical surrounding.

Suicide Prevention Training was developed and provided to all clinical staff by Murray Hillier and Sue Lewis. A team of trainers provided a series of sessions to all hospital clinical staff throughout May and June.

Karin Carmichael and Dr. Simon O'Brien were nominated and selected to participate on the SE LHIN Redesign Task Force which represents the diversity of clients and organizations in the SE LHIN and have been commissioned to develop various models of what the future of mental health services could look like. The SE LHIN will ultimately be responsible for determining which model most appropriately addresses the needs of providers, clients and the region as a whole.



VOCEC has partnered with the YMCA to create a new business which employs 18 business associates since June 2013. It produces upwards of 300 meals and 700 snacks per week for children attending the YMCA daycare. In addition to providing meals for the daycare, they have also partnered with the YMCA to create the Breaking Ground Café. Breaking Ground provides YMCA members and staff with a selection of items baked and prepared by VOCEC associates. Together with the YMCA, COVEV has provided a supportive work environment where Providence Care clients can grow and thrive – economically, professionally and personally.

AMH was successful in obtaining a \$33,500 grant from Bell Canada as part of their Let's Talk Community Fund that focuses on mental illness and fighting stigma. The grant enabled the Community Connections Recovery Program to further develop the Hope and Discovery Artisan's group through a series of arts based workshops. It also provided funds to engage professional artists to work with the other clients to develop skills in the areas of visual arts, music, photography and drama. Creative projects developed were based on the themes of access to health care, community inclusion and stigma reduction in our community. The resulting work was showcased from October 4 – 11, 2013 at a public arts festival in support of anti-stigma awareness.

This project has provided meaningful opportunities for people living with mental illness to develop their abilities and showcase their work to a mainstream audience, thus helping to reduce the stigma of mental illness in the general population and the self-stigmatization of those with mental health concerns.

AMH staff are actively engaged in ongoing ePR training in anticipation of the upcoming transition to an electronic record. Several members of the AMH staff are actively involved in this process as ePR Champions or ePR Trainers.

A joint initiative between Frontenac Community Mental Health and Addictions Services (FCMHAS) and Providence Care – Mental Health Services (PC-MHS), to transition legacy clients from an inpatient setting to the community will be taking place over the next eighteen months. The primary goals of the initiative are to:

- Transfer legacy clients from hospital to community housing and reduce inpatient beds
- Improve the quality of life of legacy clients consistent with recovery principles and values
- Implement new structures and processes to guide an integrated approach to service delivery that interconnect community and hospital services to best meet the needs of legacy clients in the community

This project will result in a system re-design that has the potential to transform services to provide an integrated, community-centred and recovery-oriented approach to meeting the needs of individuals with serious mental illness in the community. The project involves a formal collaboration between FCMHAS and Providence Care to discharge and support enhanced community living for legacy clients. The initiative will be grounded in appreciative inquiry and participatory leadership approach that will seek to engage staff of the two organizations and extended health service and community partners in a process of collaborative knowledge exchange, idea sharing and mutual learning. The aim of this process will be to draw upon the knowledge, skills and resources of all relevant partners (including legacy clients and their family members) to build a network to generate the best possible options for these individuals (e.g., community housing, flexible service delivery between hospital and community).

Recruitment

We welcomed Dr. Muhammad Ayub to AMH. Dr. Ayub was appointed as the Co- Chair of the Division of Developmental Disabilities in August 2013 and in November he joined our psychiatry team taking over the care of two inpatient beds for clients who are dually diagnosed.



Tanzania

In July, Dr. Feakins married Charlene, an Occupational Therapist working for the Community Integration Team with Providence Care. In lieu of wedding gifts, they asked for donations to fund a short psychiatric mission to Tanzania, which they completed in October and November.

Tanzania is located on the east coast of Africa. It has been politically stable since 1962, and has a relatively strong economy by comparison with other countries on the continent.

They were based in Moshi, a small city which is also a base for expeditions to Mount Kilimanjaro and the Serengeti. Dr. and Mrs. Feakins had a few days' orientation in a general hospital and specifically the psychiatry services. They were surprised to see how well resourced the hospital was with staff and medications, for patients who had money and access. It was noted that computers and phone landlines were not available for the frontline staff but cell phones were widely used. Charlene was specifically impressed with their wide use of peer volunteers working in collaboration with

professional staff (e.g. individual with spinal cord injury training a newly affected patient on how to do transfers).

Afterwards, they began seeing community patients at their homes and in clinics. Developmental delay and epilepsy were seen frequently, as well as the usual range of psychiatric disorders. Many patients who saw them were unable to meet the mandatory fee of \$3 for seeing doctors, and unable to pay for their prescriptions. Through the charity who organized the trip, CACHA, they were able to arrange coverage for older antipsychotics,

antidepressants and anticonvulsants, mostly haloperidol, chlorpromazine, carbamazepine and amitriptyline. Basic lifestyle education, such as on the importance of avoiding alcohol and drugs, was well received. In developmental delay, Charlene was able to intervene with structured recommendations to deal with disruptive behaviour and to improve general welfare.

They concluded that whilst many Tanzanians were obviously underprovided with healthcare resources, most had considerably better psychiatric support from relatives, friends and neighbours than in Canada or Britain. Psychiatric disabilities were integrated seamlessly into family and community life. Each patient was given a role and responsibilities that matched their ability, such as fetching the family's water, looking after children, or doing the neighbours' heavy lifting. The result was a highly effective occupational therapy program for most patients.



Unfortunately, not all patients were so well integrated. Stigma was much less subtle than in Canada or Britain, and several patients were victims of severe neglect, starvation, and sexual abuse. Witchcraft remains a prevalent belief, co-existing with Christianity or Islam, and was held responsible for many psychiatric diagnoses.

Dr. and Mrs. Feakins continue to reflect on their experiences, which changed both their practice and their ability to deal with the frustrations of Canadian psychiatry. They strongly recommend the experience to colleagues who wish to broaden their experience of psychiatry, and would be delighted to be contacted for further details.





Emergency Psychiatry

In late 2013, two new initiatives were started in Emergency Psychiatry. Case conferences are being organized for identified frequent users of hospital inpatient and emergency psychiatric services. A 24-hour call back program for patients seen in psychiatric emergency at KGH then discharged is being developed and implemented.

Inpatient Psychiatry

We have recruited a family physician to the ward, who is invaluable in dealing with medical co-morbidities of Burr 4 patients.

In 2013, the proposal for the transitional intensive treatment program at KGH has been further developed and submitted. The LHIN board has approved funding for the TITP to start in early 2014.

Consultation/Liaison Psychiatry

Two clinical fellows are currently completing fellowships in CL psychiatry. The CL team facilitates bi-weekly teaching rounds and weekly geriatric psychiatry teaching rounds.

In 2013, a number of changes to CL psychiatry have been implemented in part as a result of feedback from a survey done in 2012. The consultation/liaison psychiatry service has undergone several changes in the last year. A sincere and reinvigorated effort at increasing the social capital of our department with the medical and surgical services has begun and appears to be successful. We have resumed provision of regular consultations with St. Mary's of the Lake hospital, and feedback has been excellent. The KGH inpatient consultation service has seen an expansion of consultation sources and an enhanced level of team interactions. This has been

reflected in many positive correspondences from our consulting colleagues. Wait times for outpatient CL consultation has been reduced. We have received and will be accommodating requests for teaching sessions from Internal Medicine, Critical Care and Palliative Care as we move into 2014. We have resumed teaching a full compliment of residents and medical students in addition to our clinical fellows. We are proving consultation liaison case-based teaching rounds alternating every other week with Emergency case based teaching rounds. We have also established a regular handover routine with the on-call teams to ensure continuity of patient care.

Developments

Dr. Carolyn Woogh retired from the division this year. We would like to thank her for her long and exemplary service to the division. Dr. Dijana Oliver has shifted her work from CL psychiatry to full-time inpatient psychiatry. Thank you to Dijana for her contributions on the CL service.

A warm welcome to all the new psychiatrists who have joined our division this year – Dr. Muhammad Habib, Dr. Behnia Haghiri, Dr. Moustafa Eid, Dr. Kevin Varley, Dr. Khalid Saeed and Dr. Farooq Naeem have all joined the division.



Dr. Alina Marin has taken on the role of Director Continuing Medical Education and Faculty Development for the Department. Dr. Leslie Flynn has taken the position of Vice Dean, Health Sciences Education, Queen's University.

Divisional members organized, hosted and presented the annual conference on Early Intervention in Psychosis. They also organized, hosted and presented at the annual ADHD conference, special thanks to Dr. Alina Marin.

Dr. Alina Marin and Dr. Duncan Scott continue to provide accredited knowledge translation sessions for Family Physicians.

A proposal for a transitional intensive treatment program at KGH has been developed in close collaboration with the LHIN and community partners and was submitted. The LHIN board has approved funding for the program.

Dr. Susan Finch was a member of the SEO Mental Health Redesign Task Force, and divisional members have been actively involved in giving feedback to the process.

Dr. Pallavi Nadkarni is developing pathways for psychiatry referral in patients of Cystic Fibrosis with depression – liaising with Lisa Smith, Nurse (Fellowship project).

Education

Dr. Leslie Flynn has developed and implemented a supportive psychotherapy teaching and supervision clinic for PGY 2 residents which have been well received. Dr. Flynn is also very actively involved in medical education scholarship at the University, National and International level.

Dr. Susan Finch was nominated for the PAIRO Excellence in Clinical Education award for 2013 and also became a member of the Royal College Examination Board for psychiatry in 2013.

DIVISION OF child and adolescent PSYCHIATRY

18



Developments

- Established training program for primary care physicians for treating common child psychiatric disorders
- Presented first Child Psychiatry CPD event for primary care through Queen's CPD program
- Considered as site for TRAM initiative and research (national network for transformation)
- Joined KFLA Children Services planning table
- SELHIN funded a full-time Urgent Consult Clinic with brief intervention
- Acquired 5th psychiatrist
- Filled 6th SEAMO funded psychiatrist position
- Leading the development of central triage for the Kingston area with CMHA, Schools and Primary care





Developments

Funding Achievements

- Dual Diagnosis Training for Developmental Services: MCSS (\$20,000)
- Dual Diagnosis Vocational Supports Initiative with FCMHAS through Ontario Works (\$160,000)
- Positive Behaviour Support Training: MCSS (\$5,000)
- Children's Dual Diagnosis Clinic for Children in Care: MCYS (\$45,000)
- Behavioural Consultation Service Pilot Program: MCSS (\$12,000)

Recruitment

In 2013, we welcomed Dr. Muhammad Ayub to the Division for Psychiatry services and appointed him as Divisional Co-Chair.

Education

In addition to Departmental appointments, Division members have responsibilities in their discipline specific departments or school including undergraduate and postgraduate teaching. This arrangement allows for knowledge dissemination and cross-fertilization of ideas in the field of dual diagnosis and autism spectrum disorders. Students from different disciplines gain clinical experience with developmental disabilities and also benefit from working and learning within a collaborative patient-centred healthcare team.

Interprofessional Teaching Activities

In addition to clinical training, the DDCP (Developmental Disabilities Consulting Program) faculty members are also involved in modeling and promoting an interprofessional education and practice model. In these activities there is an active and overt effort to have "clinicians from different professions" teach "students from different professions" so that interprofessional collaboration can inherent in the learning process. Even when teaching activities are specifically directed to a single discipline of students, the course material is jointly delivered by DDCP team members so as to model interprofessional teaching and practice.

Awards/Honours

- CPA Award of Academic Excellence: Doctoral Thesis (L. Best)
- CPO Award of Professional Registration (L. Best)
- COTO Award of Professional Registration (S. Lowe)
- School of Rehabilitation Therapy Nomination for Clinical Supervisor of Year (M. McQueen)

Developments

- Forensic Retreat Follow-up (ongoing)
- At Risk Program
- Mental Health and the Law Clinic
- Forensic Program Committee
- Illness Management Recovery Program
- Dual Diagnosis Program
- Emergency Restraint Task Force
- Forensic External Review
- Forensic task Force, Completed November 2013
- Development of Grading Risk of Inpatient Threat (GRIT)
- New LHINS funding for forensic outpatient services and telepsychiatry. Approximately \$860,000 has been received in the past 2 years. Enhancements include video assessments, case management, 24/7 supervised transitional housing support and clinical nurse specialist
- Hospital restructuring in 2013/14 resulted in approximately a 40% staff turnover, primary impact was with the RPN classification

Present Issues

- Continued growth of the forensic population of 5% per year and potential implications
- Continued pressure from the courts for assessment beds and use of "forthwith" orders
- Process for scheduling ORB hearings places more responsibility on the hospital to comply with section 672.5 (5) of the Criminal Code of Canada, Notice of Hearing
- Forensic Task Force, extensive review and addressing the recommendations of the external review report. Initiated in August 2012 and concluded in November 2013. Addressed the 23 operational and academic recommendations of the External Clinic Review. Utilized the principles of participatory leadership to move the program through change and transition process. Focus was directed toward communication, leadership team function, quality care and academic/research development. Full day retreat was held in June 2013 for all forensic staff as part of the task force work.
- Grading Risk of Inpatient Threat (GRIT) Development and training to be expanded to include Adult Mental Health.
- AWOL client since June 2012

Education

The major areas of education offered in the past year have been the SBAR communication tool, Metabolic Syndrome and Diabetes, Best Practice for IM injections, TB and Mantoux training, Least Restraint training, reviews of Suicide Assessment Tool, Mental Status examination and tool to prepare for GRIT education, Community Treatment Orders, and the Enhancing Our Relationships course. Training was done with new equipment: the Bladder Scanner, the suction machine and the BP tower.



Developments

Mobile Response Team – a 24/7 Service

In 2013, significant strides were accomplished including the establishment of a 24/7 access for Long-Term Care and the establishment of a fully functioning Mobile Team across South Eastern Ontario.

The establishment of the Mobile Team has involved continuous refinement through listening to our partners using quality tools and approaches such as KAIZEN events and value-stream mapping, as well as skill-building and learning from others to implement this new innovative service. The outcomes have been significant in terms of establishing and shifting the way that we provide supports and services. We have decreased

the length of response time for service from 40 hours to 14; the MRT alone has provided over 5,200 contacts in only a 9-month period.

Person-Directed Care: From Rhetoric to Reality

This year marked the establishment of an innovative approach to ensuring that the person and family had meaningful involvement in not only their own individual care but in informing our Program development and evaluation. This occurred through the establishment of a Lived Experience Coordinator and the initial development of a network whose mandate is defined across the three critical dimensions:

- Hearing voices of individuals and families about their lived experiences to refine,

understand and appreciate the strengths and gaps in our system;

- To provide guidance and input from the network and the lived experience to develop our services over time; and
- To define and support person-directed skill-building for our staff so that we have the skills to ensure that information, knowledge and approach of our clinicians enable the person and caregiver to be an active participant in his or her care.

Finally, the Virtual Lived Experience Network is making strides in terms of being actively involved in our evaluation of services as we incrementally and evolutionary change to a new way of doing things.



Building our Strengths and Improving our Service Activities through Quality-Driven Approaches

In 2013, major changes in planning, development and implementation have occurred within and between our services and our partners. This has involved the development of new models and approaches to increase specialty access to the primary care system through collaboration with the developing Health Links. In addition, the service has allocated resources and supports to enable better interfaces with the Hospital within the health care system and has developed a number of protocols and approaches aimed at delivering better transitional care and integrated care across our system. We have been fortunate enough to build on the many years of experience of existing outreach/shared care services and Psychogeriatric Resource Consultants to enable us to build and integrate them with

our new direct transitional and mobile services that have recently been supported by BSO and LHIN investments.

In addition, due to the success and also identification of increasing need for better transitions, the Program was the recipient this year of an additional \$1.8 million ongoing funding from the LHIN to support increasing transitional support services, adding another “service” pillar in the transforming health care system for the population.

We have also continued our Provincial leadership in 2013 as members of our Service and Division have taken on and continue to be involved in major Provincial as well as National initiatives in research, education and service delivery. This has involved the appointment of one of our administrative staff to take on a leadership role at the Provincial level for the continuation of implementation and evaluation of BSO across all LHIN areas.

The South Eastern Ontario Knowledge Exchange LHIN Based Network Development

Continuing our leadership in knowledge exchange; bringing it to the South East Region.

The Clinical and Academic Division and Service continues to establish itself as a leader in knowledge mobilization and exchange through its Provincial and National activities with the National Dementia Knowledge Exchange housed at Queen's Division of Geriatric Psychiatry and Behavioural Health, as well as continuous leadership in Provincial networks, i.e., AKE and SHKN,

Learning and experience in leading edge approaches have this year been applied to the development of a LHIN-based SEO Knowledge Exchange to enable better co-creation of new approaches and designs in health delivery, enable best evidence to be brought to bear in practice, and support for the implementation of web-based platforms to enable better sharing and innovation across the region. Web platforms have been established as well as skill building of our staff in Knowledge Translation so this can be a continuing strategy to inform and promote improvements in our LHIN developments for our target populations.



Service Changes and Volumes

This year has continued to involve increasing pressures on the Geriatric Psychiatry and Behavioural Health Services within increasing volumes in each of the districts of South Eastern Ontario region. The Service has redefined itself in terms of three functional components – direct services where upon the specialty teams are involved in direct service delivery to the clients combined with a continuation of our shared care outreach services and a new primary emphasis on integrated care where individuals, i.e., specialty care managers and psychiatrists are embedded and working within family health teams or specific hospital organizations. This tripartite service delivery functional approach is proving itself invaluable to support and enhance our capacity to provide a continuum of services that enable better prevention, early detection, and linkages across the health care system, as well as support the continuum of services for those with moderate and high needs, individuals and their caregivers.

Our district community teams, shared care and Mobile Response components from April 2012 – March 2013 have provided support for over 1300 new consults and referrals.

Awards, Honours and Leadership

In 2013, the Division and Seniors' Mental Health Program has been fortunate to have attracted two new Fellows, one who will be continuing her Fellowship in August of this year and a new Fellow who will be joining us in July. In addition, we are in the process of submitting an application for Royal College recognition, at which time we will be able to provide a full array of research, education and service experiences for training in this new sub-specialty.

Related to the designation of the Fellowship by the Royal College, this year, Dr. Melissa Andrew was

awarded the Outstanding Contributions to Geriatric Psychiatry in Canada by the Canadian Academy of Geriatric Psychiatry for her work in developing and bringing the reality of our sub-specialty status. Dr. Dallas Seitz also continues to receive the Southeastern Ontario Academic Medical Organization, Queen's University, Clinician Scientist Development Program Award.

We have also strengthened our approach in skill building, infrastructure support for the development of systems clinicians and psychiatrists aligned with the vision and directions of the Dean and Faculty of Health Sciences at Queen's for Psychiatry.



IN memoriam

24



Jim Owen died this past year after a lengthy illness. In spite of his illness he had continued to contribute to the Department of Psychiatry until shortly before his death. Jim was a psychopharmacologist who had been with us for 30 years. His commitment to work even when he was not well was typical of, not only his dedication, but his love of teaching and research. He was an outstanding teacher and well loved by many generations of students and residents. One of the things that made him such an outstanding teacher was his gentle approach to students, his empathy with learners and his natural curiosity about psychiatry and education. He wrote extensively and was probably known better at other centers than at Queen's because of his quiet and humble approach to his research and writing. Just before his death the second edition of the "Clinical Manual of Psychopharmacology in the Medically Ill" (which Jim Co-authored) was released. This is an invaluable clinical resource for many clinicians which I still refer to on a weekly basis. He also co-edited "The American Psychiatric Publishing Textbook of Psychosomatic Medicine" which should soon be publishing a new edition. He created and produced a number of educational CD's and on-line learning programs.

Anyone who spent any time with Jim would remember how easy and comfortable it felt to talk with him. He had a wonderful ability to put us at ease and enter into conversations that could go in any direction. He had a mind that was interested in many, many areas and we never left a conversation with Jim without knowing more than when we started.

Jim was a natural collaborator. He loved to work with other people and he stimulated creativity in those of us who were fortunate enough to work with him. I used to search him out to teach with me because I always learned so much when we worked together. He always left us feeling valued and wise and wanting to learn more.

Jim was a wonderful resource to the community. Many family physicians have spoken about how valuable he was to them when they had questions or needed a pharmacological consultation.

More importantly than all of this is the man who Jim was and the life he lived. He was one of the kindest, most ethical, loving and thoughtful men I have known in my lifetime. His life was rich with friends because he knew how to be a good friend. His relationship with his wife and partner, Sue was remarkable to watch because of the depth of their attachment and love for each other.

Jim will be missed, not only at Queen's, but by many people in many places.

SUBMITTED BY JOE BURLEY



administration

26

Administration

Dr. Roumen Milev
Department Head

Dr. Sarosh Khalid-Khan
Deputy Head, Academic

Dr. Susan Finch,
Deputy Head
Clinical, Adult Psychiatry

Dr. Simon O'Brien
Deputy Head
Providence Care, Mental Health Services

Dr. Nasreen Roberts
Deputy Head
Clinical, Child and Adolescent Psychiatry

Ms. Marianne McGuire
Executive Assistant

Ms. Jo-Ann Black
(January – September 2013)
Administrative Assistant

Ms. Susan Downey
(September 2013 – present)
Administrative Secretary

Ms. Jody Burns
Financial Administrator

Ms. Kathi Robitaille
Secretary
MHS Department of Psychiatry

Ms. Gisele Berube
Secretary
MHS Department of Psychiatry

Research

Dr. Dianne Groll
Director, Research

Dr. Pallavi Nadkarni
Director, Adult Research

Dr. Dallas Seitz
Director, Geriatric Research

Ms. Krista Robertson
Academic Research Assistant

Education

Dr. Ruzica Jokic
Director of Postgraduate Education
(Psychiatry)

Dr. Renee Fitzpatrick,
Director of Undergraduate Education
(Psychiatry)

Dr. Carolyn Woogh
(January – July 2013),
Director, Continuing Medical Education

Dr. Alina Marin
(July 2013 – Present)
Director, CME and Faculty Development

Ms. Sharon Thompson
Educational Program Assistant

Chief Residents

Dr. Nam Doan and Dr. Antonina Stakheiko
(January – June 2013)

Dr. Rupy Johal and Dr. Taras Reshetukha
(July – Present)

Divisional Chairs and Support Staff

Adult Psychiatry

Dr. Simon O'Brien (PC-MHS)

Ms. Carol Burtch

Dr. Susan Finch (HDH)

Ms. Mary Somers

Child and Adolescent Psychiatry

Dr. Nasreen Roberts

Ms. Sue Vlahakis

Developmental Disabilities

Dr. Muhammad Ayub and

Dr. Jessica Jones (Acting)

Ms. Maureen Perrin

Forensic Psychiatry

Dr. Duncan Scott (Acting Clinical Director)

Ms. Chantal Thompson

Geriatric Psychiatry

Dr. Ken Le Clair

Ms. Michelle Albert

academic reappointments/ promotions

Reappointments Effective July 1, 2013

3-year Reappointments

Dr. Essam Abdelmotaal
Dr. Casi Cabrera
Dr. Martin Feakins
Dr. Renee Fitzpatrick
Dr. Tariq Hassan
Dr. Mir Mazhar
Dr. Dallas Seitz

5-year Reappointments

Dr. Deborah Elliott
Dr. Leslie Flynn
Dr. Alina Marin
Dr. Jim Owen
Dr. Eric Prost

Promotions Effective July 1, 2013

Dr. Alina Marin – Promotion to Associate Professor

Appointments

Dr. Alina – Director, Continuing Medical Education and
Faculty Development

27

FAST Facts

GFT Full-Time **27**

GFT Part-Time **1**

Adjunct I **121**

Adjunct II **3**

Adjunct III **1**

QUFA **5**

Cross Appointments **12**

Emeritus **3**

Professors **18**

Associate Professors **27**

Assistant Professors **105**

Lecturers **17**

education

Residents **29**

CME Events **30**

Special Presentations **2**

books

28

Author	Title	Book/Chapter/ Review	Status
Ayub M, Noor A, Vincent J	Oligodentia and LTPB3 – Epstein's Inborn Errors of Development	Chapter	In Press
Beninger RJ	Staging Neuropsychiatric Disorders: Implications for Etiopathogenesis and Treatment, New York: Springer	Book	Complete
Conacher GN, Prost E	The Psychiatrist's Role in Correctional Facilities. Law and Mental Disorder: A Comprehensive and Practical Approach	Chapter	Complete
Hassan T, Habib W, Munshi T, Mazhar N	Psychiatry 2050: Younger Psychiatrists Perspective (e-pub)	Chapter	Submitted
McCreary B, Jones J	Intellectual Disabilities & Dual Diagnosis: An Interprofessional Clinical Guide for Healthcare Professionals. Queen's-McGill Press, Vol. 1(1): 124	Book	Complete
Stuart H	Definition and Process of Stigmatization. In Okpaku, S (ed.) Global Mental Health	Chapter	In Press



publications

Author	Title	Journal	Status
Ayub M, Irfan M, Maclean A, Naeem F, Blackwood D	Homozygosity mapping of depressive disorder in a large family from Pakistan: significant linkage on chromosome 6 and 9	American Journal of Medical Genetics. Part B, Neuropsychiatric Genetics: International Society of Psychiatric Genetics, Vol. 162B(2): 157-62	Complete
Ayub M, Mushtaq I, Mushtaq S, Hafeez MA, Helal N, Irfan M, Hassan B,	Domestic violence, mental illness and suicidal ideation – a study from Lahore, Pakistan	Journal of Mental Health (Abingdon, England), Vol. 22(6): 474-81	Complete
Baskaran A, Milev R, McIntyre R	A Review of Electroencephalographic Changes in Diabetes Mellitus in Relation to Major Depressive Disorder	Neuropsych Dis & Treatment, Vol. 9: 143-150	Complete
Baskaran A, Summers D, Willing SL, Jokic R, Milev R,	Sleep Architecture in Ziprasidone-Treated Bipolar Depression: A Pilot Study Vol. 3(3): 139-149 (e-pub)	Therapeutic Advances in Psychopharmacology	Complete
Best MW, Fitzpatrick M, Milev R, Bowie CR, Jokic R	Utility of the Berlin Questionnaire for Predicting Obstructive Sleep Apnea in Individuals with Treatment Resistant Depression (e-pub)	Sleep and Breathing, Vol. 17: 1221-27	Complete
Best M, Bowie CR	Neurophysiological responses to schizophrenia-associated communication abnormalities	Schizophrenia Research, Vol. 148: 157-162	Complete
Beuk J, Beninger RJ, Pare M	Investigating a race model account of executive control in rats with the countermanding paradigm	Neuroscience	In Press
Bowie CR, Gupta M, Holshausen K, Jokic R, Best M, Milev R	Cognitive remediation for treatment-resistant depression: effects on cognition and functioning and the role of online homework	Journal of Nervous and Mental Disorders, Vol. 201: 680-685	Complete
Bowie CR, Gupta M, Holshausen K	Cognitive remediation therapy for mood disorders: rationale, early evidence, and future directions	Canadian Journal of Psychiatry, Vol. 58: 319-325	Complete
Bowie CR, Grossman M, Gupta M, Oyewumi K, Harvey PD	Cognitive remediation in schizophrenia: efficacy and effectiveness in patients with early versus long-term course of illness	Early Intervention in Psychiatry	In Press
Burge P, Burke N, Miekjohn E, Groll D	Profiles of public adoption applicants: who is seeking to adopt children?	Child and Youth Services Review	Submitted
Cardenas V, Abel S, Bowie CR, Tiznado D, Depp CA, Patterson TL, Jeste DL, Mausbach BT	When functional capacity and real world functioning converge: the role of self-efficacy	Schizophrenia Bulletin, Vol. 39: 908-916	Complete
Chengappa KNR, Bowie CR, Schlicht PJ, Fleet D, Brar JS, Jindal R	Randomized placebo-controlled adjunctive study of an extract of <i>Withania somnifera</i> for cognitive dysfunction in bipolar disorder	J Clin Psychiatry, 74:11	Complete

Author	Title	Journal	Status
Coriolano K, Aiken AB, Harrison MM, Brouwer BJ, Pukall CL, Groll DL	Changes in knee pain, perceived need for surgery, physical function and quality of life after dietary weight loss in obese women diagnosed with knee osteoarthritis	Journal of Obesity and Weight Loss Therapy (epub)	Complete
Depp CA, Strassing M, Mausbach BT, Bowie CR, Wolyniec P, Thornquist MH, Luke JR, McGrath JA, Pulver AE, Patterson TL, Harvey PD	Association of obesity and treated hypertension and diabetes with cognitive ability in bipolar disorder and schizophrenia	Bipolar Disorders	In Press
Dere J, Watters CA, Yu S, Bagby RM, Ryder A, Harkness KL	Cross-cultured examination of measurement invariance on the Beck Depression Inventory – II	–	Submitted
Derks EM, Ayub M, Chambert K, Del Favero J, Johnstone M, Macgregor S, Maclean A, McKechnie AG, McRae AF, Moran JL, Pickard BS, Purcell S, Sklar P, St. Clair DM, Wray NR, Visscher PM, Blackwood DH	A genome wide survey supports the involvement of large copy number variants in schizophrenia with and without intellectual disability (e-pub)	American journal of medical genetics. Part B Neuropsychiatric Genetics: the official publication of the International Society of Psychiatric Genetics	Complete
Dillon WA, Prorok JC, Seitz DP	Content and Quality of information provided on Canadian Dementia websites	Canadian Geriatrics Journal, Vol. 16(1): 6-15	Complete
Flynn L	International Resident Leadership Summit (IRLS)	Le Bulletin, Vol. 35(2): 50	Complete
Gill SS, Seitz DP	From association to mechanism: comment on.	Archives of Internal medicine, Vol. 172(8):654-5	Complete
Gill SS, Seitz DP	Antipsychotics can be withdrawn from many older people with dementia, though caution is needed for people with more severe neuropsychiatric symptoms	Evidence-based mental health, Vol. 16(3): 81	Complete
Gosselin C, Graf P, Milev R, Delva N, Lawson J, Enns M, Gilron I, Martin B, Chan P, Patry S, Jewell M	Delivery of Electroconvulsive Therapy in Canada: A First National Survey Report on Devices and Technique	J ECT, Vol. 29, 109-112	Complete
Gupta M, Holshausen K, Best M, Jokic R, Milev R, Bernard T, Gou L, Bowie C	Relationships Among Neurocognition, Symptoms and Functioning in Treatment-Resistant Depression (e-pub)	Archives of Clinical Neuropsychology, Vol. 28: 272-281	Complete
Harkness KL, Theriault JE, Stewart JG, Bagby RM	Exposure to Acute Life Events and Chronic Stress Predicts One-Year Recurrence in Adult Outpatients with Residual Depression Symptoms Following Acute Treatment	Depression and Anxiety	In Press

Author	Title	Journal	Status
Harvey PD, Bowie CR	Improving cognition in schizophrenia	Minerva Psivhiatrica	In Press
Hassan T, Asmer S, Mazhar N, Munshi T	Future of Psychiatry in 2050	Neuropsychiatric Diseases and Treatment, Vol. n/a, 5	Submitted
Hassan T, Sikander S, Mazhar M, Munshi T, Galbraith N, Groll D	Psychiatrist Attitudes to Becoming Mentally Ill	BMC Psychiatry, Vol 3, a69	Complete
Hassan T, Sikander S, Mazhar N, Munshi T, Galbraith N, Groll D	Canadian Psychiatrists Attitudes to becoming mentall ill	British Journal of Medical Practitioners, Vol. 6, 619	Complete
Hawken ER, Beninger RJ	The amphetamine sensitization model of schizophrenia symptoms and its effect on schedule-induced polydipsia in the rat	Psychopharmacology	In Press
Hawken ER, Delva NJ, Beninger RJ	Increased drinking following social isolation rearing: implications for polydipsia associated with schizophrenia	PloS one, vol. 8(2): e56105	Complete
Hawken ER, Lister J, Winterborn AN, Beninger RJ	Spontaneous polydipsia in animals treated subchronically with MK-801	Schizophrenia Research, Vol. 143: 228-230	Complete
Hewitt AJ, Dobson CC< Brien JF, Wynne-Edwards KE, Reynolds JN	Chronic ethanol exposure increases the non-dominant glucocorticoid, corticosterone, in the near-term pregnant guinea pig	Alcohol	Submitted
Ho J, Moore R, Cardenas V, Bowie CR, Patterson TL, Mausbach BT	Direct and mediated effects of cognitive function with multidimensional outcome measures in schizophrenia: the role of functional capacity	Journal of Clinical and Experimental Neuropsychology, Vol. 35(8): 882-895	Complete
Hoang-Kim A, Busse JW, Groll D, Schemitsch E	The Impact of Co-Morbidities in Elderly Patients with Hip Fracture: A Survey of Experts? Opinions	Archives of Orthopaedic and Trauma Surgery, Vol. 1	Complete
Holshausen K, Harvey PD, Elvevag B, Foltz PW, Bowie CR	Semantic coherence predicts formal thought disorder and adaptive behavior in older inpatients with schizophrenia.	Cortex	In Press
Holshausen K, Bowie C, Harkness KL	Childhood sexual abuse associated with psychotic features in adolescent major depression	—	Submitted
Holshausen K, Bowie CR, Mausbach BT, Patterson TL, Harvey PD	Neurocognition, functional capacity and functional outcomes: The cose of inexperience	Schizophrenia Research	In Press
Hussain M, Seitz DP	Integrated Models of Care for Medical Inpatients with Psychiatric Disorders: A Systematic Review	Psychosomatics	In Press

Author	Title	Journal	Status
Iftene F, Bowie C, Milev R, Hawken E, Talikowska-Szymczak E, Potopsingh D, Hanna S, Mulroy J, Groll D, Millson R	Identification of primary polydipsia in a severe and persistent mental illness outpatient population: a prospective observational study	Psychiatry research, vol. 210(3): 679-83	Complete
Iftene F, David D, Stefan S, Predescu G	Rational-emotive and cognitive behaviour therapy (RBT/CBT) vs pharmacotherapy vs REBT/CBT plus pharmacotherapy in the treatment of major depressive disorder in youth: A randomized clinical trial	Journal of Consulting and Clinical Psychology	Submitted
Joller P, Gupta N, Seitz DP, Frank C, Gibson M, Gill SS	Approach to inappropriate sexual behaviour in people with dementia	Canadian family physician Medecin de famille canadien, Vol. 59(3): 255-60	Complete
Jones J, McQueen M, Lowe S, Minnes P	Interprofessional Intellectual Disabilities Education Day: Preliminary results and evaluation of changes in student knowledge, skills and attitude	Journal of Intellectual Disability Research	Submitted
Kennedy S, Downar J, Evans K, Feilotter H, Lam R, MacQueen G, Milev R, Parikh S, Rotzinger S, Soares C	The Canadian Biomarker Integration Network in Depression (CAN-BIND): Advances in Response Prediction	Current Pharmaceutical Design, Vol. 18: 1-14	Complete
Knuff A, Hussein M, Seitz D	Approach to the Patient with Neuropsychiatric Symptoms Associated with Dementia	Ontario Dementia Network Newsletter, Vol. 3, 2-4	Complete
Larocque C, Harkness KL, Bagby RM	The Differential relation of childhood maltreatment to stress sensitization in depression across developmental periods	—	Submitted
Lasalvia A, Zoppei S, Van Bortel T, Bonetto C, Cristofalo D, Wahlbeck K, Vasseur Bacle S, Van Audenhove C, van Weeghel J, Reneses B, Milev R, et al	Global pattern of experienced and anticipated discrimination reported by people with major depressive disorder: A cross-sectional survey	Lancet, Vol. 381, 55-62	Complete
Lepage M, Bodnar M, Bowie CR	Neurocognition in relation to clinical and functional outcome in schizophrenia	Canadian Journal of Psychiatry	In Press
Lillie E, Alvarado BE, Stuart H	Unemployment among Canadians with Physical and a co-morbid Mental Disability: An examination of the 2006 Participation and Activity Limitation Survey (PALS)	Disability and Health Journal, 6(4): 352-360	Complete
Luckhart-Flude M, Hopkins-Rosseel D, Jones-Hiscock C, et al	Evaluating an intermediate-level interprofessional infection control education module for health sciences students	Journal of Interprofessional Education	Submitted

Author	Title	Journal	Status
Mahar AL, Cobigo V, Stuart H	Conceptualizing Belonging	Disability and Rehabilitation, 35(12): 1026-1032	Complete
Marin A, Scott D, Groll D	Bipolar Disorder Comorbid with Attention-Deficit/Hyperactivity Disorder in Adult Inpatients with Acute Relapse	The primary care compariosn to CNS disorders, Vol. 15(4)	Complete
Marin A, Senis E, Roddy G, Backenstrass	A pilot method for multimodal group therapy for adults with ADHD	International Journal of Integrative Psychotherapy	Submitted
Mausbach BT, Moore RC, Davine T, Cardenas V, Bowie CR, Ho J, Jeste DV, Patterson TL	The use of theory of planned behavior to predict engagement in functional behaviours in schizophrenia	Psychiatric Research, Vol. 205: 36-42	Complete
Mazhar N, Hassan T, Munshi T	Treatment of Anxiety Disorders and Comorbid Alcohol Abuse with Buspirone in a Patient with Antidepressant-induced Platelet Dysfunction: A Case Report (e-pub)	Case Reports in Psychiatry	
McClure MM, Harvey PD, Bowie CR, Iacoviello B, Siever LJ	Functional outcomes, functional capacity, and cognitive impairment in schizotypal personality disorder	Schizophrenia Research, Vol. 144: 146-150	Complete
Mileva V, Vazquez GH, Milev R	Effects, Experiences and Impact of Stigma on Patients with Bipolar Disorder	Neuropsych Dis & Treatment, Vol. 9: 31-40	Complete
Momcilovic D, Simonovic P, Kolar D, Jovic N	Chlorpromazine-induced Status Epilepticus: A Case Report	Beograd: Institute of Mental Health, Vol. 1, 667-670	Complete
Munshi T, El Adl M, Hassan T, Mazhar N, Denison S, Lothian D, Sikander S, Khalid-Khan S, Groll D, Seitz D,	Factors Associated with a good outcome in patients undergoing psychosocial rehabilitation in care of Assertive Community Treatment Team	Hindawi, Vol. n/a	Submitted
Munshi T, Hassan T, El Adl M, Groll D, Sikander S, Abdelmotaal E, Seitz D, Denison S, Lothian D, Khalid-Khan S, Mieklehjohn E, Bird J, Galbraith N	Factors associated with good outcome in psychosocial rehabilitation of a sample of individuals under care of the ACT	BMC (e-pub)	Submitted
Munshi T, Mazhar M, Hassan T	Clozapine reinitiation following a "red result" secondary to chemotherapy	Neuropsychiatric Disease and Treatment, Vol. 9, 1267-71	Complete
Munshi T, Patel A, Hassan T, Mazhar N	Prevalence of Metabolic Syndrome in an Acute Inpatient Psychiatric Unit	Hindawi, Vol. n/a, 12	Submitted
Munshi T, Volochniouk D, Hassan T, Mazhar N	Clozapine-induced myocarditis: Is Mandatory Monitoring Warranted for its Early Recognition?	Case Reports in Psychiatry, Vol. 2014, 1-4	In Press

Author	Title	Journal	Status
Nadkarni P, Rattehalli R, Jayaram M	Appraisal of guidelines on rapid tranquillisation	The Psychiatrist	Submitted
Naeem F, Sarhandi I, Gul M, Khalid M, Aslam M, Anbrin A, Saeed S, Noor M, Fatima G, Minhas F, Husain N, Ayub M	A multicentre, randomized, controlled trial of a carer supervised Culturally adapted CBT (CaCBT) based self-help for depression in Pakistan (e-pub)	Journal of Affective Disorders	Complete
Newman A, Beckstead S, Beking D, Finch SJ, Knorr T, Lynch C, Mackenzie M, Mayer D, Melles B, Shore R	Treatment of Chronic Hepatitis C infection among current and former injection drug users within a multi-disciplinary treatment model at a community health centre	Canadian Journal of Gastroenterology, Vol. 27(4): 533-536	Complete
Park SW, Roohbakhsh A, Beninger RJ	8-pCPT, an Epac activator, impairs conditioned place preference based on nucleus accumbens amphetamine in rats	Acta Neuropsychiatrica	In Press
Parkington HC, Kenna KR, Sozo FF, Coleman HA, Bocking A, Brien JF, Harding R, Walker DW, Tare M	Maternal alcohol consumption in pregnancy enhances arterial stiffness and alters vasodilator function that varies between vascular beds in fetal sheep	Journal of Physiology	Submitted
Parmar V, Talikowska-Szymczak E, Szymczak P, Meikeljohn E, Habib W, Groll D	Effects of full moon definition on psychiatric emergency room presentation	ISRN Emergency medicine (e-pub)	In Press
Patry S, Graf P, Delva NJ, Chan P, Enns M, Gilron I, Gosselin C, Jewell M, Lawson JS, Martin B, Milev R	Electroconvulsive Therapy Teaching in Canada: Cause for Concern	J ECT, Vol. 29(3): 225-230	Complete
Paul M, Ayub M,	Clozapine for psychotic disorders in adults with intellectual disabilities	Cochrane Database of Systematic Reviews, Vol. 6, CD010625	Complete
Porter RJ, Bowie CR, Jordan J, Malhi G	Cognitive remediation as a treatment for major depression – a rationale, review of evidence and recommendations for future research	Australia and New Zealand Journal of Psychiatry, Vol. 47: 1165-75	Complete
Prorok JC, Horgan S, Seitz DP	Health care experiences of people with dementia and their caregivers: a meta-ethnographic analysis of qualitative studies	CMAJ: Canadian Medical Association Journal – journal de l'Association medicale canadienne, Vol. 185(14): E669-80	Complete
Prost E	Lessons from Behavioural Economics	Synergy, Vol. 20(7): 12-16	Complete
Prost E, Mussisi S, Okello E, Hopman W	The Role of Psychoeducation in Improving Outcome at a General Hospital Psychiatry Clinic in Uganda	African J Psychiatry, Vol. 16(4): 264-70	Complete
Prost E, Roberts N	Downs: The History of a Disability	J Can Acad Child Adol Psychiatry, Vol. 22(2): 180-81	Complete

Author	Title	Journal	Status
Raina P, Arenovich T, Jones J, Lunskey Y	Pathways into the criminal justice system for individuals with intellectual disability	Journal of Applied Research in Intellectual Disabilities, Vol. 26(5): 404-409	Complete
Ramezani M, Abolmaesumi P, Tahmasebi A, Bosma R, Tong R, Hollenstein T, Johnsrude I, Harkness KL	Fusion analysis of depression in first episode depression: where brain shape deformations meet local composition of tissue.	—	Submitted
Rapoport MJ, Naglie G, Herrmann N, Zuccherro Sarracini C, Mulsant BH, Frank C, Kiss A, Seitz D, Vrkljan B, Masellis M, Tang-Wai D, Pimlott N, Molnar F	Developing Physician Consensus on the Reporting of Patients with Mild Cognitive Impairment and Mild Dementia to Transportation Authorities in a Region with Mandatory Reporting Legislation	The American Journal of Geriatric Psychiatry: official journal of the American Association of Geriatric Psychiatry	In Press
Rivera M	From Generation to Generation: The Personality Disorders Service and Kingston's Psychiatric Tradition	Synergy	Complete
Roberts N, Parker K	School Based Mental Health Curriculum: Does it Change Students? Knowledge and Attitudes about Mental Health Disorders	Journal of School Mental Health	Submitted
Rochon PA, Gruneir A, Gill SS, Wu W, Fischer HD, Bronskill SE, Normand SL, Austin PC, Seitz DP, Bell CM, Fu L, Lipscombe L, Anderson GM, Gurwitz JH	Older men with dementia are at greater risk than women of serious events after initiating antipsychotic therapy	Journal of the American Geriatrics Society, Vol. 61(1): 55-61	Complete
Roth FC, Mulder JE, Brien JF, Takahashi T, Massey TE	Cytotoxic interaction between amiodarone and desethylamiodarone in human peripheral lung epithelial cells	Chemico-biological interactions, Vol. 204(3): 135	Complete
Schaffer A, Parikh S, Kennedy S, Milev R, et al	Response to Commentaries on the Canadian Network for Mood and Anxiety Treatments/International Society for Bipolar Disorders 2013 Updated Bipolar Disorder Guidelines	Bipolar Disorders, Vol. 15: 338-339	Complete
Seeley C, Cashaback J, Smith C, Beninger RJ	Altering the shape of punishment distributions affects decision-making in a modified Iowa Gambling Task	Journal of Behavioural Decision Making	In Press
Seeley CJ, Beninger RJ, Smith CT	Post learning sleep improves future decision making performance: evidence for a deck-B sleep effect in the Iowa gambling task	Brain and Cognition	Submitted
Seitz D, Prorok J, Horgan S, Le Clair K	Adapting Dementia Guidelines for Primary Care Settings: The Primary Care and Dementia Assessment and Treatment Algorithm (PC-DATA)	Am J Geriatr Psychiatry, Vol. 21. S151	Complete

Author	Title	Journal	Status
Seitz DP, Bell CM, Gill SS, Reimer CL, Herrmann N, Anderson GM, Newman A, Rochon PA	Risk of perioperative blood transfusions and postoperative complications associated with serotonergic antidepressants in older adults undergoing hip fracture surgery	Journal of clinical psychopharmacology, Vol. 33(6): 790-98	Complete
Seitz DP, Gill SS	Review: Non-pharmacological interventions delivered by family caregivers improve symptoms in people with dementia	Evidence-based Mental Health, Vol. 16(1): 22	Complete
Seitz DP, Gill SS, Bell CM, Austin PC, Gruneir A, Anderson G, Rochon PA	Postoperative medical complications associated with anesthesia among older adults with dementia	Alzheimer Dement	Submitted
Seitz DP, Gill SS, Gruneir A, Austin PC, Anderson GM, Bell CM, Rochon PA	Effects of Dementia on Postoperative Outcomes of Older Adults with Dementia	J Am Med Assoc	In Press
Seitz DP, Gill SS, Herrmann N, Brisbin S, Rapoport MJ, Rines J, Wilson K, Le Clair K, Conn DK	Pharmacological treatments for neuropsychiatric symptoms of dementia in long-term care: a systemic review	International psychogeriatrics/IPA, Vol. 25(2):185-203	Complete
Seitz DP, Rapoport M, Conn D, Le Clair K	Dementia Knowledge Translation initiatives from Canada: Putting Knowledge to Action for Dementia Care in Primary Care, Driving and Long-Term Care	Am J Geriatr Psychiatry, Vol. 21(3): S11	Complete
Sozo F, Dick AM, Bensley JG, Kenna K, Brien JF, Harding R, De Matteo R	Alcohol exposure during late ovine gestation alters fetal liver iron homeostasis without apparent dysmorphology	American Journal of Physiology, Regulatory, Integrative and comparative physiology, Vol. 304(12): R1121-9	Complete
Stewart JG, Mazurka R, Bond L, Wynne-Edwards KE, Harkness KL	Rumination and Impaired Cortisol Recovery Following a Social Stressor in Adolescent Depression	Journal of Abnormal Child Psychology, Vol. 41: 1015-1026	Complete
Stuart H, Arboleda-Florez J	A Public Health Perspective on the Stigmatization of Mental Illnesses	Public Health Reviews, 34(2): 1-18 (e-pub available ahead of print)	In Press
Vigod SN, Kurdyak PA, Dennis CL, Leszcz T, Taylor VH, Blumberger DM, Seitz DP	Transitional interventions to reduce early psychiatric readmissions in adults: systematic review	The British journal of psychiatry: the journal of mental science, Vol. 202(3): 187-94	Complete
Vukomanovic D, Rahman MN, Bilokin Y, Golub AG, Brien JF, Szarek WA, Jia Z, Nakatsu K	Activation of heme oxygenase-2 by menadione and its analogs	Medical gas research	Submitted
Yatham LN, Kennedy SH, Parikh S, Schaffer A, Beaulieu S, Alda M, O'Donovan C, MacQueen G, MacIntyre R, Sharma V, Milev et al	Canadian Network for Mood and Anxiety Treatments (CANMAT) and International Society for Bipolar Disorders (ISBD) Collaborative Update of CANMAT Guidelines for the Management of Patients with Bipolar Disorder: Update	Bipolar Disorder, Vol. 15: 1-44	Complete

Author	Title	Journal	Status
Yatham LN, Kennedy SH, Parikh S, Schaffer A, Beaulieu S, Alda M, O'Donovan C, MacQueen G, McIntyre R, Sharma V, Milev et al	The Evolution of CANMAT Bipolar Disorder Guidelines: Past, Present and Future	Bipolar Disorder, Vol. 15: 58-60	Complete
Zelner I, Kenna K, Brien JF, Bocking A, Harding R, Walker D, Koren G	Meconium fatty acid ethyl esters as biomarkers of late gestational ethanol exposure and indicator of ethanol-induced multi-organ injury in fetal sheep	PloS one, Vol. 8(3): e59168	Complete



research

38

Principal Investigator	Co-Investigator	Agency	Project Title	Funding Period	Funding Amount	Status
	Harkness KL	OBI	Canadian Integrated Biomarker Network for Depression	2013-2018	\$18,000,000	Ongoing
	Harkness KL	SSHRC	A Detailed Examination of the Life Circumstances of High School Dropout in Economically Contrasted Rural and Urban Areas	2013-2014	\$68,453	Ongoing
Harkness KL	CIHR	Experimental Manipulations of Oxytocin on Emotional	Information Processing and Stress Reactivity: Studies of Interpersonal Vulnerability and Depression	2013-2014	\$100,000	Ongoing
Harkness KL	SARC	Ameliorating Emotional	Vulnerabilities in First Year Students	2013-2014	\$6,667	Ongoing
Ayub M	Naeem F, Jones J, Lowe S, Rischke A, McQueen M, Minnes P	AHSC AFP Innovation Fund	Development and Preliminary Randomized Controlled trial (RCT) of Cognitive Behaviour Therapy (CBT) for Individuals with Intellectual Disabilities	2013-2015	\$90,000	Submitted
Baetz T	Richardson H, Groll D	Interdisciplinary Cancer Research Grant	Baseline Emotional Function in a Cohort of Cancer Patients Participating in Clinical Trials led by the NCIC Clinical Trial Group	2013	\$10,000	Ongoing
Beninger RJ	Reynolds JN	OMHF	To Study Gamma-Aminobutyric Acid (GABA) and the Etiology of Schizophrenia: Identifying and Treating Cognitive and Neurochemical Deficits in Animal Models.	2010-2014	\$300,000	Ongoing
Beninger RJ	—	NSERC	The Role of Brain Neurotransmitters in the Control of Behavior	2010-2015	\$355,000	Ongoing
Bowie C	—	Brain and Behaviour Foundation, NARSAD Independent Investigator Award	Examining the Efficacy of Delivering Cognitive Remediation to People with Schizophrenia in their Homes.	2013-2015	\$100,000	Ongoing
Burge P	Groll D, Burke N	Adopt Ontario	Child Adoption in Ontario: Who is Interested in Adopting Children with Special Needs?	2011-2014	\$5,000	Ongoing
Chambers L, D'Avernos J	Harvey D, Kelly ML, Puxty J, Le Clair K, et al	Health Systems Research Fund Program Awards	Senior Health Knowledge Network	2013-2016		Submitted
Cripps D	Harvey D, Le Clair K, et al	Ministry of Health and LTC	Behaviour Supports Ontario Province Wide System Redesign Project and Ongoing Service/Learning Initiative	2011-2013	\$43,000,000	Ongoing
Crutch S	Tyler N, Gillhood M, Sullivan MP, et al	Economic and Social Research Council UK	See what they see: Compensating for Cortical Visual Dysfunction in Alzheimer's Disease	2013-2015	\$2,000	Ongoing
Davidson L	Bardana D, Flynn L, Fitzpatrick R, Sandhu G, Wiley R, Smith K	Royal College of Physicians and Surgeons of Canada	Medical Education Research Grant	2013		Ongoing

Principal Investigator	Co-Investigator	Agency	Project Title	Funding Period	Funding Amount	Status
Davidson L	Fitzpatrick R, Pinchin S	Teaching and Learning Endowment Grant	Virtual Video Modules for Distributed Learning in Psychiatry	2013	\$2,000	Ongoing
Fitzpatrick R	Jones-Hiscock C	Department of Psychiatry	Use of Modules and Videos to Introduce Longitudinal Case Study in Pre-Clerkship	2013-2015	\$2,000	Ongoing
Frank C	Seitz DP, Andrew M, Gill SS	CIHR	Medication and Memory: Friend of Foe?	2013-2014	\$3,000	Ongoing
Grief C	Sokoloff L, Conn D, Madon R, Le Clair K, et al	AFP University of Toronto	Developing a Community of Practice in Geriatric Mental Health: Building Connections Sharing Knowledge	2012-2013	\$17,000	Ongoing
Groll D	Charbonneau D, Belanger S, Aitken L, Pukall C, Abram B, Muller M	CFB Kingston	Yoga Therapy as a Treatment for PTSD	2013-2015	\$7,000	Ongoing
Groll D	Boddam R, French S	TEMA, Queen's Department of Psychiatry	Prevalence of Operational Stress Injuries in the Ontario Provincial Police Force and the Ontario Municipal Police Force	2013-2015	\$4,500	Ongoing
Harkness K	—	SSHRC	Individual Differences in Adult Theory of Mind: A Cognitive Interpersonal Integration	2012-2015	\$90,752	Ongoing
Harkness K	—	SARC	Randomized Controlled Trial of Bikram Yoga and Aerobic Exercise for Depression: Efficacy and Underlying Psychological and Physiological Mechanisms	2013-2014	\$6,667	Ongoing
Harvey D	Le Clair K, Chair of Alzheimer Knowledge Exchange Collaboration	Ontario Ministry of Health and Long-Term Care	Alzheimer Knowledge Exchange – Year 7	2011-2013	\$230,000	Ongoing
Harvey D	Stolee P, Rockwood K, Le Clair K, et al	CIHR	Forming a Research Partnership to Evaluate First Link	2012-2013	—	Ongoing
Hassan T	Khalid-Khan S, Seitz D, Groll D	Research Initiation Grant	Psychiatrists Attitudes to Becoming Mentally Ill	2011-2013	\$30,000	Ongoing
Iftene F	—	Department of Psychiatry Research Assistance Fund	From the Shadow: An Anti-Stigma Tool Created by Clients with Severe Mental Disorders	2013-2015	\$1,500	Ongoing
Iftene F	—	Department of Psychiatry Research Assistance Fund	Functional Outcome Measures of Severe Mental Disorders in Group Homes	2013-2015	\$1,500	Ongoing
Iftene F	Groll D, Millson R, Hawken E, Detlef S, Milev R, Hanna S, Potopsingh D	Research Initiation Grant	Identification of Primary Polydipsia in a Psychiatric Outpatient Population	2010-2013	\$30,000	Ongoing

Principal Investigator	Co-Investigator	Agency	Project Title	Funding Period	Funding Amount	Status
Jokic R	–	Queen's University	SEAMO Innovation Research Grant	2013	–	Ongoing
Jokic R	Fitzpatrick M, Milev R, du Toit R, Lowe A, David M, Cabrera C	Queen's University Research Initiation Grant	Treatment Resistant Depression and Obstructive Sleep Apnea: Effect of Treatment with Continuous Positive Airway Pressure (CPAP) on Mood, Anxiety and Quality of Life	2013	\$30,000	Ongoing
Jones J	McQueen M, McCreary B	Ministry of Community and Social Services Networks of Specialized Care	Dual Diagnosis Training for Developmental Services	2013	\$20,000	Ongoing
Jones J	Rischke A	Department of Psychiatry Research Assistance Grant	Evaluation of Concise Course for Dual Diagnosis	2013	\$5,000	Ongoing
Jones J	Barry J	MCSS Community Living Ontario	Behavioural Consultation Service Pilot Program	2013	\$12,000	Ongoing
Jones J	McDonald J, Broderick N	Ministry of Children and Youth Child and Family Services	Development and Implementation of Childrens Dual Diagnosis Clinic for Children in Care	2013-2014	\$45,000	Ongoing
Jones J	–	Ministry of Community and Social Services	Positive Behaviour Support Training for Developmental Service Agencies	2013	\$4,000	Ongoing
Jones-Hiscock C	McQueen M, Jones J	Department of Psychiatry	Interprofessional Developmental Disabilities Education Day	2012-2013	\$990	Ongoing
Kennedy S	Jokic R, Cabrera C, Kolar D, Iftene F, Saeed K, Marin A	CANBIND/OBI	Integrated Biological Markers for the Prediction of Treatment Response in Depression	2013-2018	\$25,000	Ongoing
Khalid-Khan S	Johal R, Liu X, Groll D	OMHF	Depression and Vitamin D: Effects of Vitamin D Supplementation on Depression and Biological Variables. A Study with Adolescents with Depression and Low Vitamin D Status	2014	\$107,006	Submitted
Knowles J	Naeem F, Farooq S, Ayub M	National Institute of Health, United States	Genetic Studies of Schizophrenia in Families from Pakistan	2013-2018	\$2,500,000	Submitted
Kolar D	–	Research Initiation Grant	A Study of Alertness in Patients with Treatment Resistant Depression	2013	\$30,000	Ongoing
Kolar D	–	Research Initiation Grant	The Validation of the Nepean Dysphoria Scale	2013	\$1,500	Ongoing
Lam R	Milev R, Jokic R, Cabrera C, Kolar D	CIHR	Quality of Life, Stigma and Bipolar Disorder: A Collaboration for Change	2010-2015	\$100,000	Ongoing
Lewis M	Saperson K, MaAiney C, Le Clair K, et al	McMaster University AFP Innovation Fund	Enhancing Learning Through a Community of Practice for Seniors' Mental Health	2013	\$4,000	Ongoing

Principal Investigator	Co-Investigator	Agency	Project Title	Funding Period	Funding Amount	Status
Luctkar-Flude M	Touw M, Groll D	Oncology Nursing Society	The Effect of Neurofeedback on Long-Term Symptoms and Quality of Life of Post-Treatment Cancer Survivors: An Exploratory Mixed Methods Study	2014	\$20,360	Ongoing
Massey TE	Brien JF	CIHR	Pneumotoxicity Mechanisms of the Antidysrhythmic Drugs Amiodarone and Dronedrone	2014-2018	–	Submitted
McNamara A	Fitzpatrick R, de Grace B, Roblin-Hanson A, Ogilvie S, Procnier D	St. Lawrence College	Playground Social Skills	2013	\$2,000	Ongoing
McQueen M	Jones J, Jones-Hiscock C, Minnes P	Department of Psychiatry Research Assistance Fund	Evaluating Queen's Healthcare Student's Change in Knowledge, Skills, Attitudes Towards Individual's with a Developmental Disability (DD) and How it Affects their Readiness for Interprofessional Collaboration	2013	\$1,450	Ongoing
McQueen M	Jones J, Lowe S, Minnes P	MCSS Kerrys Place Autism Services	Evaluation of Deep Pressure Sensory Treatment for Five Young Adults with Sensory Integration Dysfunction: Utilizing Temple Grandin's Squeeze Machine	2013	\$5,000	Ongoing
Milev R	–	Pfizer	An Investigation of the Sleep Architecture in Ziprasidone Treated Bipolar Depression	2008-2013	\$150,000	Ongoing
Milev R	Iftene F, Cabrera C, Jokic R, Kolar D	Elan Pharma International Limited	A Prospective, Randomized, Double-Blind, Placebo-Controlled, Phase 2 Safety and Efficacy Study of Oral ELND005 as an Adjunctive Maintenance Treatment in Patients with Bipolar I Disorder	2013-2015	\$159,412	Ongoing
Milev R	Iftene F	Lundbeck	A 28-week, Randomized, Open-Label, Study Evaluating the Effectiveness of Aripiprazole Once-Monthly vs. Paliperidone Palmitate in Adult Patients with Schizophrenia	2013-2016	\$7,250	Ongoing
Milev R	Cabrera C	University of British Columbia	A Randomized, Double-Blind, Parallel-Group, Active-Controlled, Flexible-Dose Study Evaluating the Effect of LuAA21004 vs. Escitalopram on Sexual Functioning in Adults with Well Treated Major Depressive Disorder experiencing selective serotonin reuptake	2011-2014	\$215,000	Ongoing
Milev R	Iftene F, Jokic R, Cabrera C, Kolar D	Lundbeck/Otsuka	International, Randomized, Double-Blind, Placebo-Controlled, Flexible-Dose, Long-Term Study to Evaluate the Maintenance of Efficacy and Safety of 1 to 3 mg/day of Brexpiprazole as Adjunctive Treatment in Patients with MDD with an Inadequate Response to Antidepressants	2013-2016	\$328,700	Ongoing

Principal Investigator	Co-Investigator	Agency	Project Title	Funding Period	Funding Amount	Status
Milev R	Jokic R, Cabrera C, Kolar D, Iftene F	Takeda	A Randomized, Double-Blind, Parallel-Group, Active-Controlled, Flexible-Dose Study Evaluating the Effect of Lu AA21004 vs. Escitalopram on Sexual Functioning in Adults with Well-Treated MDD	2012-2013	\$218,000	Ongoing
Milev R	Iftene F, Cabrera C, Kolar D, Jokic R, Saeed K	Lundbeck	A 28-week Randomized Open-Label Study Evaluating the Effectiveness of Aripiprazole Once-Monthly vs. Paliperidone Palmitate in Adult Patients with Schizophrenia	2013-2018	\$36,000	Ongoing
Milev R	Iftene F	EnVivo Pharmaceuticals Inc	A Randomized, Double-Blind, placebo-controlled, parallel, 26-week, phase 3 study of 2 doses of Alpha-7 Nicotine Acetylcholine Receptor agonist (EPV-6124) or placebo as an adjunctive pro-cognitive treatment in schizophrenia subjects	2013-2015	\$6,275.94	Ongoing
Milev R	Jokic R, Cabrera C, Kolar D, Saeed K	CAN-BIND	An Investigation of Biological Markers of Treatment Response in Depression	2013	–	Ongoing
Milev R	Iftene F, Cabrera C, Hanna S, Furst K, Goff V	Amgen Canada Inc	AMG747 Phase 2, Randomized, Double-Blind, Placebo-Controlled Study to Evaluate the Effect of Add-on AMG747 on Schizophrenia Negative Symptoms	2012-2013	\$212,000	Ongoing
Munroe D	Jones J, Barry J, Seaby B	MCSS Fiscal Innovation Fund-Service Delivery Modernization	Multi-System Review Committee for Complex Cases of Individuals with Developmental Disabilities and/or Autism Spectrum Disorders with Mental Illness or Challenging Behaviour	2013-2015	\$100,000	Submitted
Munshi T	Mazhar N, Hassan T, El-Saidi M, Abdelmotaal E, Lothian D	Research Initiation Grant	Factors Associated with Good Outcome in Psychosocial Rehabilitation of a Sample of Individuals under the Care of Assertive Community Outreach	2011-2013	\$30,000	Ongoing
Munshi T	Parmar V, Dhaliwal S	Department of Psychiatry	Nicotine Dependence in Mental Health Patients: Is it Being Identified?	2013	\$1,500	Ongoing
Nakatsu K	Szarek WA, Brien JF	CIHR	Design of Selective Heme Oxygenase-2 Inhibitors and Activators: Developing Pharmacological Tools	2012-2017	\$116,586	Ongoing
Noel-Weiss J	Groll D	University of Ottawa Research Development Program	Validating a Health Measurement Scale to Determine Breastfeeding Patterns	2013-2015	\$10,000	Ongoing
Noel-Weiss J	Mahrouche L, Groll D	CIHR	Effect of Maternal Home Baby Scale Use on Breastfeeding Duration and Exclusivity with full-term newborns during the first six-months postpartum: A randomized control trial	2013-2016	\$50,000	Ongoing

Principal Investigator	Co-Investigator	Agency	Project Title	Funding Period	Funding Amount	Status
Puxty J	Seitz D, Gill S, Le Clair K, et al	Ontario Research Coalition	Mobilizing Strategy and Expertise in Delirium Prevention, Identification, Assessment and Management	2012-2013	\$25,000	Ongoing
Rapoport M	Elzohairy Y, Frank C, Lee L, Schulz M, Bzyewski A, Cohen S, Herrmann N, Masselis M, Molnar F, Mulsant B, Naglie G, Tang-Wai D, Seitz D	CIHR	Driving in Dementia Decision Tool	2013-2015	\$178,841	Ongoing
Rischke A	Jones J, Conant A	Bell Let's Talk Mental Health Awareness	Adapted DBT Group for Youth with Dual Diagnosis	2013	\$50,000	Submitted
Roberts N	Parker K	Ontario Mental Health Foundation	One-year Prospective Study of Urgent Consults	2013	\$50,000	Submitted
Rochon PA, Anderson GM	Austin PC, Bell C, Bronskill S, Dhalla I, Gill S, Gruneir A, Seitz DP, Wodchis W	CIHR	Transitions Across the Continuum of Care for Older People with Complex Needs: A Program of Research	2013-2014	\$100,000	Ongoing
Rockwood K	Le Clair K, Scientific Theme Lead CDRAKE, Feldman H, Keefe J, Chertkow H	CIHR	Research to Action Program in Dementia RAPID – Year 5	2008-2013	\$2,400,000	Ongoing
Seitz D	Gill SS, Buettner LN, Horgan S, Le Clair K	Alzheimer's Association	A Volunteer-Led Intervention to Reduce Behavioural Symptoms of Dementia	2012-2014	\$100,000	Ongoing
Seitz D	Le Clair K, Gill S, Horgan S, Hamilton P, et al	SEO AFP, Innovation Fund	Volunteers Adding Life in Dementia VALID	2012-2013	\$47,850	Ongoing
Seitz DP	—	SEAMO	Clinician Scientist Development Program	2011-2014	\$209,000	Ongoing
Seitz DP	Blumberger D, Vigod SN, Maxwell CJ, Brander R	CTAQ	Effects of a Volunteer-Led, Friendly Visitor Program on Depressive Symptoms among Home-Bound Older Adults with Depression	2013-2015	\$20,000	Ongoing
Seitz DP	Gill SS, Rochon PA, Frank C, Molnar F, Le Clair K, Harvey D, Anderson GM, Maxwell C	AFP Innovation Fund	Acute Care Cognitive Support Services: Implementing Best Practices in the Care of Older Adults in Acute Care Hospitals	2014-2015	\$100,000	Submitted

Principal Investigator	Co-Investigator	Agency	Project Title	Funding Period	Funding Amount	Status
Seitz DP	Gill SS, Rochon PA, Frank C, Molnar F, Le Clair K, Harvey D, Anderson GM, Maxwell C	CIHR	Acute Care Cognitive Support Services: Implementing Best Practices in the Care of Older Adults in Acute Care Hospitals	2014-2017	\$304,000	Submitted
Seitz DP	Frank C, Keren R, Patterson C, Horgan S, Harvey D, Le Clair K, Brown G, Gill S	CIHR	The Primary Care Dementia Assessment and Treatment Algorithm	2011-2013	\$194,000	Ongoing
Seitz DP, Perlman C	—	Ontario Research Coalition	Quality of Mental Health Care for Older Adults	2012-2013	\$66,000	Ongoing
Vincent J	Ayub M, Sherer S, Naeem F	CIHR	Identification of Loci and Genes for Autosomal Recessive Mental Retardation and Autism in Consanguineous Pakistani Families	2010-2014	\$155,455	Ongoing
Ward Griffin M	Le Clair K, et al	CIHR	Knowledge Translation in Dementia Care: It Takes a Community	2013	\$2,400	Ongoing
Warner J	O'Neil J, Luctkar-Flude M, Groll D	RNAO	Hotel Dieu Hospital Kingston RNAO Best Practice Spotlight Organization Implementation Project	2012-2016	\$120,000	Ongoing
Wiersma E	Harvey D, Dupuis S, Kelly ML, Le Clair K, et al	CIHR	Developing a Self-Management Program for Dementia Integrating Research, Care Practice and Client Experience	2012-2013	\$97,072	Ongoing
Yatham L	Milev R (site PI)	CIHR	Mood Stabilizer plus Antidepressant vs. Mood Stabilizer plus Placebo in the Maintenance Treatment of Bipolar Disorder	2011-2013	\$40,000	Ongoing

Principal Investigator	Co-Investigator	Agency	Project Title	Study Period
Abdelmotaal E	Johnsrude I	N/A	Early Psychosis Intervention (measures degradation in speech in patient groups)	2013
Alavi N	Finch S	N/A	Do Clinicians use the Common Suicidal Attempt Predictors in Managing Patients with Suicidal Ideation?	2013
Delva N	Milev R	N/A	CANECTS – Canadian ECT national Survey to Update Guidelines on the Practice of ECT in Canada	2004-2013
Feakins M	–	N/A	Spiritual Healing – The Effectiveness of Intercessory Prayer in Mental Disorder	2013
Feakins M	Odejayi B	N/A	Why is Clozapine underused?	2013
Finch S	Di Prospero C, Hawken E	N/A	The Interplay of Trauma, PTSD and Addictions in a Variety of Outpatient Populations	2013
Haghiri B	Odejayi B, Feakins M	N/A	Lithium Associated Psoriatic Arthropathy – A Case Report and Review	2013
Jokic R	–	N/A	Bipolar Disorder and Sleep Apnea – Investigating the Co-Morbidity and Impace on Neurocognition and Quality of Life	2013
Khalid-Khan S	Rivera M	Centre of Teaching and Learning	Introducing a Cultural Competency Module into the Psychiatry Residency Program	2013
Liu X	Khalid-Khan S	N/A	Genetics of Neuropsychiatric Disorders, Including Schizophrenia and Mood Disorders	1999-
Luctkar-Flude M	Jones-Hiscock C, Pinchin S, Gauthier J, Hopkins D	N/A	Interprofessional Infection Control Education using Standardized Patients for Prelicensure Physiotherapy, Nursing and Medical Students	2011-2013
Massey TE	Brien JF	N/A	Pulmonary Toxicity of Amiodarone and Dronedarone: Submitted to, but not funded by, CIHR	2013-2017
Mazhar N	Hassan T, Munshi T	N/A	Treatment of Anxiety Disorders and Comorbid Alcohol Abuse with Buspirone in a Patient with Antidepressant-Induced Platelet Dysfunction	2013
McNevin S	Haghiri B	N/A	Using a Health Profession Trainee Health Program as a Forum for Interprofessional Health Education	2011-2013
McNevin S	Habib W	N/A	Thirty Years and Counting: The Evolution of Psychiatric Services at a University Student Health Service	2011-2013
McNevin S	Haghiri B, McNevin C	N/A	Queen's Health Education Learner's Program	2013

Principal Investigator	Co-Investigator	Agency	Project Title	Study Period
Milev R	Kolar D, Cabrera C	N/A	High Frequency Repetitive rTMS in the Treatment of PTSD	2010-2013
Milev R	Stuart H	Self-Funded	Consumer Perspectives on Stigma and Discrimination because of Mental Illness	2006-2015
Milev R	Danchi D	N/A	A 12-week, Double-Blind, Randomized, Placebo-Controlled, Multicentred Study Evaluating Efficacy and Safety of High-Frequency Repetitive Transcranial Magnetic Stimulation (rTMS) Treatment in Patients with Generalized Anxiety Disorder (GAD)	2008-2013
Milev R	Selchuk S (Turkey), Dancho D (Bulgaria)	N/A	A Multi-Centre, Double-Blind, Randomized, Placebo-Controlled Study Evaluating the Efficacy, Safety and Clinical Outcomes of Low-Frequency, Repetitive Transmagnetic Stimulation (rTMS) vs Sham Treatment for 6-weeks in Patients with OCD	2008-2013
Munshi T	Feakins M, Baldock J, Mazhar N, Hassan T	N/A	Prevalence of Metabolic Syndrome in the Assertive Community Team Patients	2013
Munshi T	Parmar V, Dhaliwal S, Mazher N, Hassan T	N/A	Re-Audit of Monitoring Practices for ACT Patients on Atypical Antipsychotics	2013
Munshi T	Hassan T, Mazhar N	N/A	Clozapine Re-Initiation Following a Red Result Secondary to Chemotherapy	2013
Munshi T	Hassan T, Mazhar N	N/A	Clozapine Induced Myocarditis, is Mandatory Monitoring Warranted for its Early Recognition?	2013
Munshi T	Parmar V, Dhaliwal S	N/A	Depot Antipsychotics, is its Usage Making a Difference to the Outcome	2013
Nizami A	Rana, Hassan T, Minhas	N/A	Terrorism in Pakistan: A Behavioural Science Perspective	2013
Reynolds JN	Brien JF, Holloway AC, Hicks G	N/A	Chronic Prenatal Ethanol Exposure Induces Impaired Central and Peripheral Insulin Signaling: Submitted to, but not funded by, CIHR	2013-2014

presentations

Author	Presentation Title	Location
Andrew M	Compassion Fatigue: Understanding the Cost of Caring	Invited Conference Paper: International Conference on Residency Education, Calgary, Alberta
Andrew M	RCPSC Subspecialty Update	Invited Conference Paper: Canadian Academy of Geriatric Psychiatry, Ottawa, Ontario
Andrew M	Geriatrics, Twitter and Flipping the Distraction: Use of Social Media in Geriatric Psychiatry Unit in Undergraduate Medical Education	Invited Conference Paper: Canadian Conference on Medical Education (CCME), Ottawa, Ontario – Accepted
Beninger RJ	Dissociable effects of typical and atypical antipsychotic medications on striatally and prefrontal cortically mediated incentive learning tasks in schizophrenia patients	Canadian College of Neuropsychopharmacology, Toronto, Ontario
Bond J, Leverette J, Shea C, Andrew M, Chaimowitz G, Rej S, Boston D	A Conversation between Residents and the RCPSC Regarding the New Subspecialties of Child and Adolescent, Geriatric and Forensic Psychiatry	Invited Conference Paper: Canadian Psychiatric Association 63rd Annual Conference, Ottawa, Ontario
Finch SJ	Participant in panel discussion	Invited Lecture: Kingston Community Health Centres Hepatitis C Conference, Kingston, Ontario
Fitzpatrick R	Autism Spectrum Disorders: Evidence and Practice in Behaviour Management	Invited Lecture: CACAP, Vancouver, British Columbia
Fitzpatrick R	Co-Teaching of Law and Psychiatry to Medical Students	Invited Conference Paper: Conference on Law and Mental Health, Amsterdam
Flynn L	Evaluating Educational Innovations: The Key is to Start Early	Invited Lecture: International Conference on Residency Education, Calgary, Alberta
Flynn L	Evaluating Educational Innovations: Tools, Strategies and Best Practices	Invited Lecture: Canadian Conference on Medical Education, Quebec City, Quebec
Flynn L	Integrating Physician Health into your Undergraduate/Postgraduate Curriculum	Invited Lecture: 3rd Canadian Conference on Physician Health, Calgary, Alberta
Flynn L	Teaching in the Clinical Setting: Strategies to Assist the Teacher in Difficulty	Invited Lecture: 2nd International Conference on Faculty Development in the Health Professions, Prague
Flynn L	Teaching in the Clinical Setting: Strategies to Assist the Teacher in Difficulty	Invited Conference Paper: AMEE 2013, Prague
Flynn L	The Fellows in Educational Scholarship Program: Developing One's Scholarly Identity	Invited Conference Paper: 2nd International Conference on Faculty Development in the Health Professions, Prague
Groll D	Prevalence of Operational Stress Injuries (OSI) in the Ontario Provincial Police Force and Ontario Municipal Police Force	World Congress of Psychiatry, Madrid, Spain – Submitted
Groll D	Nursing Patients with Eating Disorders: Challenges and Job Satisfaction	Royal College of Nursing 2014 Annual International Nursing Research Conference, Glasgow, Scotland – Submitted

Author	Presentation Title	Location
Groll D	Measuring changes in quality of life and objective function tests while waiting for hip or knee replacement surgery	COA/AOA, Montreal, Quebec – Submitted
Groll D	Risk Profile Development for Borderline Personality Disorder in Adolescence	CPA, Toronto, Ontario – Submitted
Groll D	What goes in will come out: Neonatal IV fluids, neonatal output, and newborn weight loss	Canadian Association of Neonatal Nurses, Toronto, Ontario
Groll D	Prevalence of Operational Stress Injuries (OSI) in the Ontario Provincial Police Force and Ontario Municipal Police Force	22nd European Congress of Psychiatry, Munich – Accepted
Groll D	Effects of a medically supervised weight loss program for morbidly obese women with severe knee osteoarthritis: two-year follow-up	American Academy of Orthopaedic Surgeons. Chicago, Illinois – Accepted
Groll D	Change in functional status of total joint replacement candidates with osteoarthritis	American Academy of Orthopaedic Surgeons, Chicago, Illinois – Accepted
Hassan T	Forensic Psychiatry in Pakistan	Invited Conference Paper: International Academy of Psychiatry and the Law, Amsterdam
Iftene F	Considerations regarding an integrative model of care and strategies for de-stigmatizing outpatients with chronic, severe mental illness in Canada	World Psychiatric Association Regional Congress “Innovation & Excellence”, Bucharest – This presentation is a part of “The Symposium “mental health Integration across the Countries: Particularities.”
Jokic R	Personality Disorder Primer for Allied Health Professionals	Invited Lecture: Personality Disorders: the Good, the Bad and the Ugly presented by Bergeron Clifford, Kingston, Ontario
Jokic R	Obstructive Sleep Apnea and Depression	Invited Lecture: Canadian Sleep Society Annual Conference, Halifax, Nova Scotia
Jones J	Dual Diagnosis and Contact with the Law	Southeast Ontario Human Services and Justice Coordination Network – Lanark, Ottawa, Ontario
Jones J	Autism Spectrum Disorders and Contact with the Law	Provincial Human Services and Justice Annual Education and Training Conference, Toronto, Ontario
Jones J	Autism Spectrum Disorders and Offending Behaviour	Kerrys Place Autism Services, Aurora, Ontario
Jones J	Dual Diagnosis and Conflict with the Law	Southeast Ontario Human Services and Justice Coordination Network – L&A, Napanee, Ontario
Jones J	Dual Diagnosis and Sensory Processing in Children with Intellectual Disabilities and Autism Spectrum Disorders	MCYS Highland Shores Child and Family Services, Belleville, Ontario
Jones J	Autism Spectrum Disorders and Conflict with the Law	Regional Human Services and Justice bi-Annual Conference, Kingston, Ontario
Jones J	An Introduction to Sensory Processing and Behavioural Supports in DD	MCSS Community Networks of Specialized Care, Ottawa, Ontario

Author	Presentation Title	Location
Jones J	Asperger's Syndrome: Clinical Issues and Intervention	MOHLTS Frontenac Community Mental Health Services, Kingston, Ontario
Jones-Hiscock C	Grand Rounds, Department of Psychiatry, Queen's University	Invited Lecture: Queen's University, Kingston, Ontario
Jones-Hiscock C	Using Standardized Patients to Provide Formative Feedback to First Year Medical Students	Invited Conference Paper: Athens Institute for Education and Research, Athens
Jones-Hiscock C	Faculty of Health Sciences Education Rounds	Invited Lecture: Queen's University, Kingston, Ontario
Khalid- Khan S	OPEN MINDS across Canada "Exploring how Facebook may contribute to anxiety in adolescents with anxiety disorders	Invited Conference Paper: Department of Psychiatry, Queen's University
Khalid-Khan S	Mood Disorders in Adolescents	Invited Lecture; Mood Disorders in Adolescents. PSMCC Saudi Arabia
Khalid-Khan S	Forensic Child and Adolescent Psychiatry in Pakistan	Invited Conference Paper: XXXIII International Congress on Law and Mental Health, Amsterdam
Khalid-Khan S	Moose Factory Interprofessional Education and Collaborative Care – Grand Rounds	Invited Lecture: PCC, Kingston, Ontario
Khalid-Khan S	Prevention of Childhood Anxiety Disorders: FRIENDS Anxiety Prevention Program	Invited Lecture: Limestone District School Board, Teacher Training Day, Kingston, Ontario
Khalid-Khan S	Anxiety Disorders in Children & Adolescents: Scope of the problem & Management	Invited Lecture: Open Minds Across Canada
Khalid-Khan S	OPEN MINDS across Canada "An Evaluation of the Friends for Life Universal Anxiety Prevention Program: A Pilot Study	Invited Lecture: Department of Psychiatry, Queen's University
Khalid-Khan S	ADHD and Bipolar Disorder in Children and Adolescents	Invited Lecture: PSMCC Saudi Arabia Conference, Riyadh
Khalid-Khan S	Mental Health Awareness in Children & Youth: A School-Based approach	Invited Lecture: Coalition for Children and Youth Mental Health, Toronto, Ontario
Khalid-Khan S	Child and Adolescent Mental Health: Needs and Interests among Family Physicians, GP's and Pediatricians located in rural and remote areas. A Canadian National Collaborative Study: workshop presentation	Invited Lecture: Canadian Academy of Child and Adolescent Psychiatry Annual Meeting, Montreal, Quebec
Le Clair K	The Lost Voyage: Cognition/Dementia: From Prevention to Detection on to Definitive Treatment	Invited Lecture: Queen's sponsored International CME, Kingston, Ontario
Le Clair K	Health Links and Behavioural Support Collaborative Opportunities, Promising Practices	Invited Lecture: Ontario Geriatric Mental Health Team Exchange, Peterborough, Ontario
Le Clair K	Many Faces of Mood Disturbances in Older Persons from Tool Time to Treatment	Invited Lecture: Queen's Sponsored International CME, Kingston, Ontario
Le Clair K	Non Pharm Responses to Responsive Behaviour: It's all about the Interactions and support	Invited Lecture: Queen's Sponsored International CME, Kingston, Ontario

Author	Presentation Title	Location
Le Clair K	Geriatric Psychiatry Discovery and Directions: the Fundamentals	Invited Lecture: Queen's Sponsored International CME, Kingston, Ontario
Le Clair K	Psychosis: Same Faces, Many Realities and Reasons	Invited Lecture: Queen's Sponsored International CME, Kingston, Ontario
Le Clair K	Psychotropic Medicines and Substance Misuse	Invited Lecture: Queen's Sponsored International CME, Kingston, Ontario
Le Clair K	Responsive Behaviours: the Challenges, strategies, focus on the family	Invited Lecture: Hastings Manor, Belleville, Ontario
Le Clair K	Person and Family Directed Care and Transition: Changing the way we think and do things	Invited Lecture: Passport Day, Seniors' Mental Health, Waterloo, Ontario
Le Clair K	Behavioural Management in LTC	Invited Lecture: CME Session for Long-Term Care Physicians, Kingston, Ontario
Le Clair K	Seniors' Mental Health and Behavioural Health: The Past, Present and Future Development in Ontario	Invited Lecture: Ontario Geriatric Mental Health Team Exchange, Peterborough, Ontario
Le Clair K	Dementia: knowledge Translation in Canada: the CDRAKE Experience	Invited Conference Paper: American Association of Geriatric Psychiatry, Los Angeles, California
Le Clair K	Responsive Behaviours: Tips, Tools and Treatments	Invited Lecture: 4th Biennial North East Geriatric Conference and 38th Annual Gerontological Nursing Association of Ontario Conference, North Bay, Ontario
Le Clair K	Behavioural Supports Strategy: Making a Difference in Senior Care	Invited Lecture: Bell Foundation Luncheon Series, Kingston, Ontario
Le Clair K	A Crash Course in Driving Assessment for Older Adults	Invited Lecture: Queen's Sponsored International CME, Kingston, Ontario
Le Clair K	Behaviour and Behavioural Supports	Invited Lecture: Family Councils of South Eastern Ontario, Brockville, Ontario
Le Clair K	Behavioural Supports: the South Eastern Ontario Experience and Lesson for Health Transformation	Invited Lecture: SECHEP, Kingston, Ontario
Le Clair K	Responsive Behaviour: Peeling away the usual suspects: 7 Steps to Success	Invited Lecture: Queen's sponsored international CME, Kingston, Ontario
Le Clair K	Seniors' Mental Health and Behavioural Health: The Fundamentals	Invited Lecture: Country Roads Community Health Centre, Portland, Ontario
Le Clair K	Behavioural Challenges from the Bedside to the Broader System	Invited Lecture: LTC Physician CME Series, Kingston, Ontario
Marin A	Quality Evaluation in Adult ADHD Outpatient Psychiatric Services	Invited Conference Paper: CPA, Ottawa, Ontario
Marin A	Cultural specificity in Depression: Implications for Stigma and Care	Invited Conference Paper: World Psychiatric Association, Bucharest

Author	Presentation Title	Location
Mazhar N	Substance Use in the Pakistan Prison Population – Presented as part of Forensic Psychiatry in Pakistan session	Invited Lecture: 33rd International Academy of Mental Health and Law Congress, Amsterdam
McNevin S	DSM-5 Overview Jointly with Dr. W. Kenny	Methods in Psychotherapy Small Group Learning, Kingston, Ontario
McNevin S.	Joel Paris and the Intelligent Clinicians Guide to the DSM-5 presented jointly with Dr. W. Kenny	Joint Peer Supervision Queen's Health Counselling and Disability Services, Kingston, Ontario
Milev R	Tackling the Cognitive Symptoms of Depression	Invited Lecture: CME – GP's, Kingston, Ontario
Milev R	Challenges and opportunities in Managing Major Depressive Disorder	Invited Lecture: CME – GP's, Kingston, Ontario
Milev R	Clinical Service Roadmap – Mental Health	Invited Lecture: Brockville General Hospital – Senior Admin, Brockville, Ontario
Milev R	Cognitive Function as a Mediator of Recovery in Depression: Emerging Research and Implications for Clinical Practice	Invited Lecture: CME – GP's, Kingston, Ontario
Milev R	Development of a New Course for Management of Stigma of Mental Illness for people with Mood Disorders	Invited Lecture: 6th International Mtg of WPA Anti-Stigma Section, Tokyo, Japan
Milev R	Use of ECT in the Management of Patients with Major Depressive Disorder: Evidence Based Approach	Invited Lecture: Clínica de Nuestra Senora de la Paz, Bogota
Milev R	Use of ECT for Treatment of Patients with Depression: Practical Implications	Invited Lecture: Clinica de Nuestra Senora de la Paz, Bogota
Milev R	Management of Patients with Bipolar Disorder – Science or Art?	Invited Lecture: CME – GP's, Oshawa, Ontario
Milev R	Mental Health Integration Across the Countries: Particularities and Stigmatization	Invited Lecture: World Psychiatric Association, Bucharest
Milev R	Mood & Brain: Molecular Markers, Neuroimaging and Cognitive Neuroscience	Invited Lecture: Canadian Network for Mood and Anxiety Treatment, Toronto, Ontario
Milev R	New Course for Management of Stigma in People with Mood Disorders	Invited Lecture: Prince Sultan Military Medical City, Riyadh, Saudi Arabia
Milev R	Shifting Antipsychotic Gears: Driving Improved Outcomes with Smoother Transitions Between Medications	Invited Lecture: CME – GP's, Kingston, Ontario
Munshi T	Symposium on Forensic Services in Pakistan	Invited Conference Paper: International Mental Health and Law, Amsterdam
Nadkarni P	Workshop on Eating Disorders – A collaborative challenge	14th Canadian Collaborative Mental Health Care Conference
Nadkarni P	Workshop on depression in the medically ill	Ontario Psychiatric Association, Toronto, Ontario
Sartorius N, Stuart H, Arboleda-Florez J	How to Set Up an Anti-Stigma Program	Royal College of Psychiatry, Ireland and the European Association of Psychiatry, Dublin

Author	Presentation Title	Location
Scott D	Schizophrenia and Re-integration into the Community: Strategies to Reduce Risk and Recidivism	Invited Lecture: Janssen, Kingston, Ontario
Scott D	Presentation to Justice Richard Schneider, Chair of the Ontario Review Board	Invited Lecture: Providence Care-MHS, Kingston, Ontario
Scott D	Schizophrenia and Re-integration into the Community: Strategies to Reduce Risk and Recidivism	Invited Lecture: Janssen, Whitby, Ontario
Scott D	Treatment with New Generation Antipsychotics	Invited Lecture: Knowledge Transfer Meetings, Kingston, Ontario
Scott D	Tackling the Cognitive Symptoms of Depression	Invited Lecture: Pfizer, Kingston, Ontario
Scott D	Seroquel XR as an Antidepressant for MDD	Invited Lecture: AstraZeneca, Brockville, Ontario
Scott D	Schizophrenia and Re-integration into the Community: Strategies to Reduce Risk and Recidivism	Invited Lecture: Janssen, Toronto, Ontario
Scott D	Schizophrenia and Re-integration into the Community: Strategies to Reduce Risk and Recidivism	Invited Lecture: Janssen, Richmond Hill, Ontario
Scott D	Myths and Realities in Major Depressive Disorder	Invited Lecture: Pfizer, Belleville, Ontario
Scott D	Keeping Depressed Patients Employed: Functional and Symptomatic Improvements	Invited Lecture: Pfizer, Belleville, Ontario
Scott D	Prosecuting Assaultive Psychiatric Patients: An Ethical Dilemma or a Necessary Approach	Invited Lecture: Grand Rounds with Nursing Staff, Providence Care-MHS, Kingston, Ontario
Scott D	Comorbid Aspects of Pain, Addiction and Treatment	Invited Lecture: Lilly, Kingston, Ontario
Scott D	Canadian Academy of Psychiatry and the Law	Invited Lecture: CAPL, Mont Tremblant, Quebec
Scott D	Depression	Invited Lecture: Pfizer, Kingston, Ontario
Scott D	Schizophrenia and Re-integration into the Community: Strategies to Reduce Risk and Recidivism	Invited Lecture: Janssen, Barrie, Ontario
Seitz D	Best Practices in Nonpharmacological and Pharmacological Management of Behavioural Symptoms of Dementia in Long-Term Care	Medical Pharmacies Education Event, Scarborough, Ontario
Seitz D	Nonpharmacological Interventions for Behaviours in Dementia	Saskatoon District Health Managing Behaviours Course, Saskatoon, Saskatchewan
Seitz D	Nonpharmacological Interventions for Behavioural and Psychological Symptoms of Dementia in Long-Term Care Environments	International Psychogeriatrics Association International Congress, Seoul, Korea
Seitz D	Neuropsychiatric Symptoms of Dementia	CAGP Annual Review Course, Ottawa, Ontario
Seitz D	Approach to the Assessment of Neuropsychiatric Symptoms in Dementia	Ontario Dementia Network, Kingston, Ontario
Seitz D	Identification and Management of Depression in Older Adults with Dementia	Queen's University Palliative Care Grand Rounds, Kingston, Ontario

Author	Presentation Title	Location
Seitz D	Diagnostic Test Accuracy of the Mini-Cog	Cochrane Collaboration Dementia and Cognitive Impairment Group, Oxford
Seitz D	Behaviours in Dementia	Saskatoon District Health Region Managing Behaviours Conference, Saskatoon, Saskatchewan
Seitz D	Collaborative Care for Older Adults with Dementia. Care of the Frail Elderly: navigating the Maze	Care of the Frail Elderly; Navigating the Maze, Kingston, Ontario
Seitz D	Collaborative Models of Geriatric mental Health Care in Primary Care	Queen's University Department of Psychiatry Grand Rounds, Kingston, Ontario
Seitz D	Palliative Care in Dementia	Quinte Region Long-Term Care Physician Education Group, Belleville, Ontario
Seitz D	Debate: The profession of psychiatry will become less important in the future	Queen's University Department of Psychiatry Grand Rounds, Kingston, Ontario
Seitz D	Vascular Dementia	Alzheimer Society of Kingston, Lennox and Addington Education Workshop, Kingston, Ontario
Seitz D	Dementia Knowledge Translation Initiatives from Canada: Putting Knowledge to Action for Dementia Care in Primary Care, Driving and Long-Term Care (Symposium Chair)	American Association for Geriatric Psychiatry, Los Angeles, California
Seitz D	Quality of Mental Health Care for Older Adults	Canadian Coalition for Seniors' Mental Health, Toronto, Ontario
Seitz D	The Primary Care and Dementia Assessment and Treatment Algorithm (PC-DATA) (Oral Presentation)	American Association for Geriatric Psychiatry, Los Angeles, California
Seitz D	The Primary Care and Dementia Assessment and Treatment Algorithm (PC-DATA). Evolving and New Practices in Primary and Shared Dementia Care	Regional Geriatrics Program of Ontario Annual Education Day, Toronto, Ontario
Seitz D	Transcultural Aspects of Pharmacotherapy for Behavioural and Psychological Symptoms of Dementia	International Psychogeriatric Association International Congress, Seoul, Korea
Seitz D	Volunteers Adding Life in Dementia	Queen's University Department of Psychiatry Grand Rounds, Kingston, Ontario
Seitz D	Volunteers Adding Life in Dementia: A Nonpharmacological Intervention for Behavioural Symptoms of Dementia	International Psychogeriatric Association International Congress, Seoul, Korea
Seitz D	Post-Stroke Depression. Primary Care Stroke Update: What's new in Best Practice Prevention and Care?	Primary Care Stroke Update: What's New in Best Practice Prevention and Care, Kingston, Ontario
Seitz D	The Primary Care and Dementia Assessment and Treatment Algorithm (PC-DATA)	CAGP Annual Meeting, Ottawa, Ontario
Stuart H	Paradigms Lost: Lessons Learned in the Fight Against Stigma	Presidential Symposium, DGPPN Congress
Stuart H	From Therapy to Prevention	German Association of Psychiatry, Psychotherapy, and Psychosomatics, Berlin

Author	Presentation Title	Location
Stuart H	Mental Health Stigma and Health Care: The Eight Deadly Sins	Grand Rounds, Department of Psychiatry, Brockville General Hospital
Stuart H	How the Media Influences Us: Media Stereotypes and Stigma	Peterborough County-City Public Health Unit
Stuart H	Changing the Way Canadians Think about Mental Illnesses	Health Achieve Conference, Ontario Hospital Association
Stuart H	Stigma Stories: Living with a Mental Illness	Queen's University Fall Homecoming
Stuart H	Stigma and Mental Health	Lanark, Leeds, Grenville Mental Health and Addictions Coalition, Brockville, Ontario
Stuart H	Opening Minds Youth Projects	Mental Health Commission of Canada, Global Alliance Against Stigma, London, England
Stuart H	Stigma as a Barrier to Recovery – Keynote Address	Psychosocial Rehabilitation Congress, Winnipeg, Manitoba
Stuart H	How to Set Up an Anti-Stigma Program	Psychosocial Rehabilitation Congress, Winnipeg, Manitoba
Stuart H, Fitzgerald J	Breaking the Silence	Inaugural Bell Canada Anti-Stigma Lecture, TIFF Bell Lightbox Theatre, Toronto
Stuart H	Why we Must Fight Stigma to Promote Mental Health	University of Calgary Wellness Centre
Stuart H	Stigma and HealthCare	Community Education Committee, Carleton Place
Stuart H	The Eight Deadly Sins of Mental Illness Stigma in Health Care Settings	Society for the Study of Psychiatry and Culture Annual Meeting, Shame and Silence: Addressing the Stigma of Metal Illness, Toronto
Stuart H	Stigma and Implications for Health Care	Society of Clinical Research Associates, Kingston
Stuart H	My Life and My Work	Course for the Academic Development of Young Psychiatrists, Japan Young Psychiatrists Organization, Tokyo, Japan
Stuart H	Opening Minds: Lessons Learned	6th International Together Against Stigma Conference, Tokyo, Japan
Stuart H	Equity and Mental Health	The Equity and Women's Concerns Committee, Department of Philosophy, A Symposium on Equity and Mental Health in the University Context
Stuart H	Stigma as a Health and Safety Issue in the Workplace	Dine and Learn, Kingston District Human Resources Professional Association, Kingston, OntarioAbo-El-

posters

Author	Poster Title	Location
Ella S, Hansen L, Fitzpatrick R	Co-Teaching of Law and Psychiatry	CCME
Banasikowski TJ, Di Prospero C, Beninger RJ	Post-trial treatment with the D1-like receptor antagonist SSCH 23390: disruption of memory consolidation or emergence of state-dependent memory?	Canadian Association for Neuroscience, Toronto, ON
Beninger RJ, Xu K	Decreased dopaminergic neurotransmission produces inverse incentive learning in rats: a role for D1-like receptors	International Behavioural Neuroscience Society, Malahide, Ireland
Beuk J, Beninger RJ, Mechefske E, Pare M	Effects of acute cocaine on rat inhibitory control tested with the countermanding paradigm	7th Annual Canadian Association of Neuroscience, Toronto, Ontario
Beuk J, Beninger RJ, Mechefske EM, Pare M	Effects of acute yohimbine on rat inhibitory control tested with the countermanding paradigm	Society of Neuroscience, San Diego, California
Chandrakumar, Shivani, Groll D, Khalid-Khan S	Development of an Adolescent Risk Profile for Borderline Personality Disorder	Queen's School of Medicine, Student Research Showcase, Kingston, Ontario
Deinstadt, Roo, Khalid-Khan S	When the Body Speaks. Somatoform Conditions in Children & Adolescents: A Qualitative Exploration of Parents Perspectives	McGill University, Montreal, Quebec
Dobson CC, Mongillo DL, Poklewska-Koziell M, Winterborn A, Stepita R, Holloway AC, Brief JF, Reynolds JN	Chronic prenatal ethanol produces metabolic dysfunction in guinea pig offspring	5th International Conference on Fetal Alcohol Spectrum Disorder, Vancouver
Dobson C, Thevasundaram K, Mongillo D, Poklewska-Koziell M, Winterborn A, Holloway AC, Brien JF, Reynolds JN	Chronic prenatal ethanol exposure alters insulin-like growth factor signaling in the adult guinea pig	NeuroDevNet 4th Annual Brain Development Conference, Vancouver
Dobson C, Thevasundaram K, Mongillo D, Winterborn A, Holloway AC, Brien JF, Reynolds JN	Chronic prenatal ethanol exposure alters insulin and insulin-like growth factor signaling in adult guinea pig offspring	Society of Toxicology of Canada 46th Annual Symposium, Ottawa
Finch SJ	Of course I'm not Powerless!: The impact of antisocial and narcissistic personality on substance use disorder treatment	CPA Annual meeting
Fitzpatrick R, Jones C	The Psychiatry Boot Camp for Clinical Clerks entering the integrated clerkship experience	CCME, Quebec City, Quebec
Fitzpatrick R, Jones-Hiscock C	Development of Psychiatry Boot Camp to Facilitate the Psychiatry Rotation in the Integrated Clerkship	CCME

Author	Poster Title	Location
Jokic R	Treatment-Resistant Depression and Obstructive Sleep Apnea: Prevalence, Sleep Quality and Perceived General Health	Canadian Sleep Society Conference, Halifax, Nova Scotia
Jones J, McQueen M, Lowe S, Minnes P	Interprofessional Intellectual Disabilities Education Day: Preliminary Results and Evaluation of Changes in Student Knowledge, Skills, and Attitude	Ontario Association of Developmental Disabilities Research Special Interest Conference – Submitted
Khachatryan D, Nadkarni P	Chronic fatigue syndrome and treatment resistant depression – Comorbidity or pseudo resistance?	13th Mood and Anxiety Disorders Conference, Kingston, Ontario
Marin A, Mazhar N, Finch S	Quality Evaluation in Adult ADHD Outpatient Psychiatric Services	Department of Psychiatry Research Conference
McQueen M, Jones J, Lowe S, Minnes P	Interprofessional Education: Addressing Knowledge, Skills and Attitudes Towards Intellectual disability through curriculum and consumer engagement with health care students	Annual Department of Psychiatry Research Day
McQueen M, Lowe S, Jones J, Minnes P	Evaluating the Impact of Temple Grandin's 'Squeeze Machine': Initial Results of a 6-week Intervention with Young Adults with Autism Spectrum Disorders	Ontario Association on Developmental Disabilities – Submitted
Mechefske EM, Beuk J, Pare M, Beninger RJ	The effect of time-out period length and stop trial inclusion on response time adjustments of rats in the countermanding task	Canadian Society for Brain, Behaviour and Cognitive Science, Calgary, Alberta
Munshi T	Factors Associated with a good outcome in patients undergoing psychosocial rehabilitation in care of Assertive Community Treatment team	Royal College for Psychiatrists, Rehabilitation Division Annual Conference
Munshi T, Hassan T, Abdelmotaal E, Seitz D, Mazhar N	Factors Associated with a good outcome in individuals undergoing Psychosocial Rehabilitation in an ACT Service	OPA Conference – SUBMITTED
Munshi T, Patel A, Hassan T, Mazhar N, Groll D	Prevalence of Metabolic Syndrome in an acute adult psychiatric inpatient	Research Conference, Queen's University
Munshi T, Stakheiko A, Denison S	Audit of Assertive Community Team regarding Monitoring of Metabolic Parameters	Research Conference, Queen's University
Murdoch A, Groll D, Khalid-Khan S	Exercise as an Alternative Therapy for Adolescent Anxiety Disorders	Queen's School of Medicine, Student Research Showcase, Kingston, Ontario
Nadkarni P, Odejayi G	Vitamin D and Depression: A Correlation case series	Department of Psychiatry, Queen's University, Kingston
Nadkarni P, Odejayi G	Vitamin D deficiency and depression – a collaboration approach	14th Canadian Collaborative Mental Health Care Conference
Narducci L, Horgan S, Khalid-Khan S	Exploring how Facebook may contribute to anxiety in adolescents with anxiety disorders	Department of Psychiatry Research Conference, Kingston, Ontario
Narducci L, Horgan S, Khalid-Khan S	Exploring how Facebook may contribute to anxiety in adolescents with anxiety disorders	63rd Annual Conference on the Canadian Psychiatric Association

Author	Poster Title	Location
Parmar V, Talikowska-Szymczak E, Szymczak P, Meikeljohn E, Habib W, Groll D	Effects of lunar phase cycle (full moon) on psychiatric emergency room presentation in tertiary care hospital settings	166th American Psychiatric Association (APA) Annual Meeting
Parmar V, Talikowska-Szymczak E, Szymczak P, Meikeljohn E, Groll D	Demographics and clinical profile of psychiatric frequent flyers to the emergency department in tertiary care hospital settings	Neuroscience Education Institute Psychopharmacology Congress
Parmar V, Talikowska-Szymczak E, Szymczak P, Meikeljohn E, Groll D	Seasonal variations of psychiatric emergency presentations to the tertiary care hospital settings	Neuroscience Education Institute Psychopharmacology Congress
Parmar V, Talikowska-Szymczak E, Szymczak P, Meikeljohn E, Groll D	Reasons for Referrals to Psychiatry in Emergency in a tertiary care hospital setting and utilization of resident resources	The Ontario Psychiatric Association Annual Conference, Toronto, Ontario
Parmar V, Talikowska-Szymczak E, Szymczak P, Meikeljohn E, Groll D	Demographics and clinical profile of psychiatric frequent flyers to the emergency department in tertiary care hospital settings	The Ontario Psychiatric Association Annual Conference, Toronto, Ontario
Parmar V, Talikowska-Szymczak E, Szymczak P, Meikeljohn E, Groll D	Reasons for Referrals to Psychiatry in Emergency in a tertiary care hospital setting and utilization of resident resources	63rd Canadian Psychiatric Association Annual Conference
Parmar V, Talikowska-Szymczak E, Szymczak P, Meikeljohn E, Groll D	Demographics and clinical profile of psychiatric frequent flyers to the emergency department in tertiary care hospital settings	63rd Canadian Psychiatric Association Annual Conference, Ottawa, Ontario
Parmar V, Talikowska-Szymczak E, Szymczak P, Meikeljohn E, Groll D	Demographics and clinical profile of psychiatric frequent flyers to the emergency department in tertiary care hospital settings	World Psychiatric Association International Congress, Vienna, Austria
Parmar V, Talikowska-Szymczak E, Szymczak P, Meikeljohn E, Groll D	Seasonal variations of psychiatric emergency presentations to the tertiary care hospital settings	World Psychiatric Association International Congress, Vienna, Austria
Parmar V, Talikowska-Szymczak E, Szymczak P, Meikeljohn E, Groll D	Reasons for Referrals to Psychiatry in Emergency in a tertiary care hospital setting and utilization of resident resources	166th American Psychiatric Association (APA) Annual Meeting
Parmar V, Talikowska-Szymczak E, Szymczak P, Meikeljohn E, Groll D	Seasonal variations of psychiatric emergency presentations to the tertiary care hospital settings	166th American Psychiatric Association (APA) Annual Meeting
Parmar V, Talikowska-Szymczak E, Szymczak P, Meikeljohn E, Groll D	Demographics and clinical profile of psychiatric frequent flyers to the emergency department in tertiary care hospital settings	166th American Psychiatric Association (APA) Annual Meeting
Parmar V, Talikowska-Szymczak E, Szymczak P, Meikeljohn E, Groll D	Building a team involved in prevention and treatment of Primary Polydipsia in a psychiatric outpatient/inpatient population	63rd Canadian Psychiatric Association Annual Conference
Parmar V, Talikowska-Szymczak E, Szymczak P, Meikeljohn E, Habib W, Groll D	Effects of lunar phase cycle (full moon) on psychiatric emergency room presentation in tertiary care hospital settings	Neuroscience Education Institute Psychopharmacology Congress

Author	Poster Title	Location
Parmar V, Talikowska-Szymczak E, Szymczak P, Meikeljohn E, Habib W, Groll D	Effects of lunar phase cycle (full moon) on psychiatric emergency room presentation in tertiary care hospital settings	63rd Canadian Psychiatric Association Annual Conference
Parmar V, Talikowska-Szymczak E, Szymczak P, Meikeljohn E, Habib W, Groll D	Effects of lunar phase cycle (Full moon) on psychiatric emergency room presentation in tertiary care hospital settings	World Psychiatric Association International Congress, Vienna, Austria
Parmar V, Talikowska-Szymczak E, Szymczak P, Meikeljohn E, Habib W, Groll D	Effects of lunar phase cycle (full moon) on psychiatric emergency room presentation in tertiary care hospital settings	The Ontario Psychiatric Association Annual Conference, Toronto, Ontario
Quartatone S, Beninger RJ	Effect of GSK3-beta inhibition on the acquisition and expression of Neuroscience	Canadian Association for Neuroscience, Toronto, Ontario
Rafiq M, Mittal K, Balouch I, Noor A, Windpassinger C, Mikhailov A, Aslam M, Ayaz M, Mir A, Ansar M, John P, Ayub M, Vincent J	Autozygosity Mapping in Pakistani Intellectual Disability Families	American Society of Human Genetics Meeting
Rivera M	Encouraging Inclusivity: Incorporating a Cultural Module into Residency Training	Canadian Psychiatric Conference
Roberts N, Axas N	Prevalence of Bullying amongst adolescents seen in urgent clinic	33rd Annual Canadian Academy of Child and Adolescent Psychiatry
Roberts N, Esmeilzand R	One year prospective study of service utilization after urgent psychiatric consults	European Association of Psychiatry
Rombough C, Hanley B, Khalid-Khan S	An Evaluation of the Friends for Life Universal Anxiety Prevention Program: A Pilot Study	Poster Gala, St. Lawrence College, Kingston, Ontario – SUBMITTED
Rombough C, Hanley B, Khalid-Khan S	An Evaluation of the Friends for Life Universal Anxiety Prevention Program: A Pilot Study.	Annual Conference of the Canadian Academy of Child & Adolescent Psychiatry
Seeley C, Cashaback J, Smith C, Beninger RJ	Altering the shape of punishment distribution affects decision-making in a modified Iowa gambling task	Society for Neuroscience, San Diego, California
Seitz DP, Fage A, Chan CC, Gill SS, Herrmann A, Smalagic N	Diagnostic Test Accuracy of the Mini-Cog in Community, Primary Care and Tertiary Care Settings: A Systematic Review and Meta-Analysis	CAGP Annual Meeting
Seitz DP, Prorok JC, Horgan S, Le Clair K	Adapting Dementia Guidelines for Primary Care Settings: The Primary Care and Dementia Assessment and Treatment Algorithm	American Association for Geriatric Psychiatry Annual Meeting
Sozo F, Dick A, Bensley J, Kenna K, Brien J, Harding R, De Matteo R	Iron homeostasis in the ovine fetus is altered by ethanol exposure during late gestation	Pediatric Academic Societies' Annual Meeting, Washington

Author	Poster Title	Location
Vincent J, Rafiq M, Ayaz M, Mir A, Ansar M, Mittal K, John P, Balouch I, Ayub M	Autozygosity Mapping in Pakistani Intellectual Disability Families	World Congress of Psychiatric Genetics
Watts J, Dorai-Raj A, Di Prospero C, Martin-Iverson M, Beninger RJ	Roles of procedural variables, housing conditions and stress hormones in place conditioning in rats treated with AM404, an inhibitor of endocannabinoid membrane transport	Canadian association for Neuroscience, Toronto, Ontario
Wickens R, Beninger RJ	GSK3-beta inhibition more potently blocks acquisition than expression of amphetamine-produced conditioned place preference in rats	Canadian Association for Neuroscience, Toronto, Ontario
Wickens R, Beninger RJ	GSK3-beta inhibition more potently blocks acquisition than expression of amphetamine-produced conditioned place preference in rats	Ontario Undergraduate Psychology Thesis Conference, Guelph, Ontario
Wickens R, Beninger RJ	GSK3-beta inhibition more potently blocks acquisition than expression of amphetamine-produced conditioned place preference in rats	NeuroXchange Conference, Hamilton, Ontario
Xu K, Banasikowski TJ, Beninger RJ	Test environment pre-exposure mediates catalepsy sensitization response: possible role of D1-like receptors	Canadian Association for Neurosciences, Toronto, Ontario
Xu K, Beninger RJ	Test environment pre-exposure mediates catalepsy sensitization response: possible role of D1-like receptors	NeuroXchange Conference, Hamilton, Ontario Zayed R, Davidson B, Steele M, Nadeau L,
Fleisher W, Spenser H, Abidi S, Au Clair G, Callanan T, Flynn R, Hope-Ross L, Khalid-Khan S, et al	Rural/Remote Primary Care Physicians Perspectives on Child/Adolescent Mental Health	Annual Conference of the Canadian Academy of Child & Adolescent Psychiatry
Zelner I, Kenna K, Brien JF, Bocking A, Harding R, Walker D, Koren G	Fatty acid ethyl esters in meconium of fetal sheep exposed to ethanol in late gestation	Research Society on Alcoholism 36th Annual Scientific Meeting, Orlando

clinical services

OVERVIEW

60

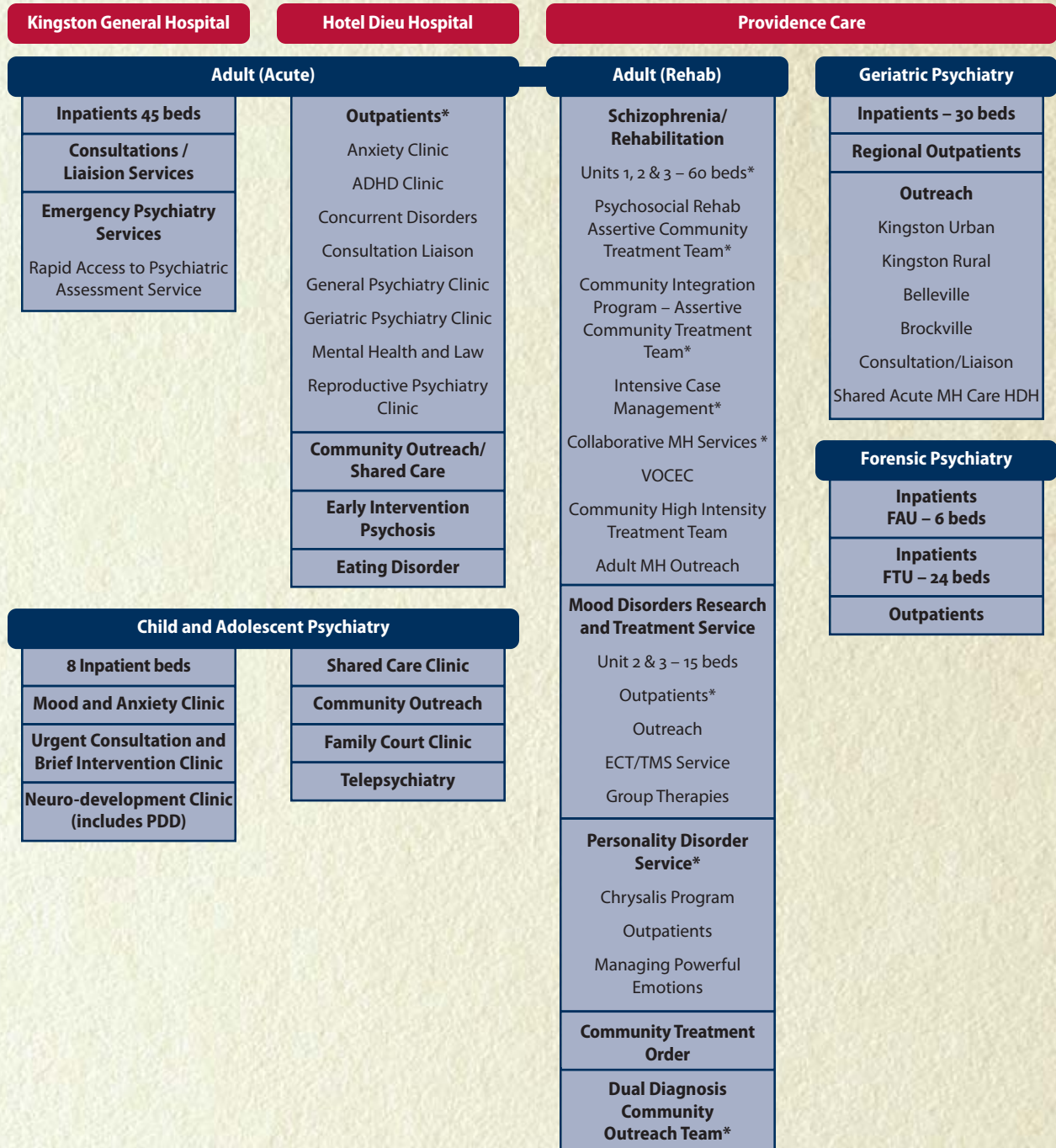

*Intake Coordinators

Ongwanada	Frontenac Community MHS	Community and Primary Care Mental Health Program
Developmental Disabilities	Crisis Service	Corrections
Child and Youth Outpatients	Housing	Family Health Teams
Adult and Child Outreach Clinics	Vocational	CFB
South Eastern Regional Transitional Treatment Homes	North Shore Assertive Community Treatment Team*	Community Psychiatrists
DSL	Frontenac Assertive Community Treatment Team*	Addictions
Kerry's Place, Autism Services	Case Management Services*	Street Health Clinic
Ongwanada Community Psychiatry	Transitional Case Management	North Kingston Clinic
Pathways to Independence Forensic Clinic	Options for Change*	Detox
CAS Highland Shores Belleville	Court Diversion	St. Lawrence Student Health Services
		Queen's Student Health Services

Faculty

62

Professor

LAST NAME	FIRST NAME
Le Clair	Ken
Leverette	John
Milev	Roumen
Roberts	Nasreen
Singh	Amarendra

Associate Professor

LAST NAME	FIRST NAME
Andrew	Melissa
Ayub	Muhammad
Burge	Phil
Cabrera	Casimiro
Flynn	Leslie
Iftene	Felicia
Jarrett	Frank
Jokic	Ruzica
Jones	Jessica
Khalid-Khan	Sarosh
Kolar	Dusan
Millson	Richard
Naeem	Farooq
Owen	Jim
Parker	Kevin
Rivera	Margo
Scott	Duncan
Stevenson	Cameron
Woogh	Carolyn

Assistant Professor

LAST NAME	FIRST NAME
Abdelmotaal	Essam
Altrows	Irwin
Baldock	Jane
Beckett	Linda
Blais	Julie
Boyd	Michele
Buell	Katherine

Burley	Joe
Chan	Michael
Condra	Mike
Cryer	Elizabeth
David	Michela
Davidson	Paul
Day	Duncan
De Grace	Elizabeth
Douglas	Rebecca
Eid	Moustafa
El Saidi	Mohammed
Elliott	Deborah
Fahy	Maeve
Feakins	Martin
Finch	Susan
Fitzpatrick	Renee
Furst	Katherine
Goff	Valerie
Groll	Dianne
Haghir	Behnia
Hanna	Samia
Hassan	Tariq
Hillen	Jim
Holden	Timothy
Hopkins	Robert
Horgan	Salinda
Ilkov-Moor	Susan
Jackson	Jeffrey
Jones	Cherie
Kenney	William
Kimberley	Ron
Linn	George
Liu	Xudong
Loza	Wagdy
Malone	Robert
Marin	Alina
Mazhar	Nadeem
McFeely	Neil
McNevin	Stephen
Michalska	Beth Marie
Munshi	Tariq

Nadkarni	Pallavi
Nashed	Yousery
Oliver	Dijana
Oliver	Neil
Parenteau	Pierre
Pearson	Heather
Potopsingh	Desmond
Prabhu	Vijaya
Prost	Eric
Robinson	Mike
Rowe	Robert
Saeed	Khalid
Seitz	Dallas
Sims	Peter
Southmayd	Steve
Teitelbaum	Louise
Varley	Kevin
Waller	Katherine
Weaver	Gerald
Xie	Yuhuan
Yankova	Sylvia
Yates	Stephen

Lecturer

LAST NAME	FIRST NAME
Blaney	Beverly
Carmichael	Karin
Druick	Dwight
Kasurak	Paul
Kennedy	Louis
Kilik	Lindy
Martin	Carol
Mauer	Terry
McQueen	Meg
Muirhead	James
O'Brien	Simon
Prowse	Alan
Rischke	Alexis
Rosenzweig	Eleanor



Cross Appointed Faculty

Professor

LAST NAME	FIRST NAME
Beninger	Richard
Brien	Jim
Harkness	Kate
Krupa	Terry
MacLean	Alistair
Minnes	Patricia
Stuart	Heather

Associate Professor

LAST NAME	FIRST NAME
Bowie	Christopher
Dumont	Eric
MacKenzie	Jennifer
Ouellette-Kuntz	Helene

Assistant Professor

LAST NAME	FIRST NAME
Booij	Linda
Bowie	Christopher
Cramm	Heidi

Professors Emeritus

LAST NAME	FIRST NAME
Arboleda Flórez	Julio
Lawson	Stuart
McCreary	Bruce
Oyewumi	L. Kola
van Zyl	Louis

Adjunct Faculty

Professor

LAST NAME	FIRST NAME
Bradford	John
Bradwejn	Jacques
Byrne	Gerard
Delva	Nick
Lewis	Suzanne
Mai	Francois
Persad	Emmanuel

Associate Professor

LAST NAME	FIRST NAME
Ahmed	Adekunle G.

Assistant Professor

LAST NAME	FIRST NAME
Barsoum	Amir
Berber	Mark
Boddam	David
Calleia	Sarah
Chagigiorgis	Helen
Goldstein	Stanley
Goodwin	Beverley
Habib	Rami
Ismail	Ghena
Jetly	Rakesh
Johnston	Mary

Karapareddy	Venugopal
Kocerginski	David
Kukreja	Kanwal
Lowe	Alan
MacFabe	Derrick
Majeed	Arshad
McAndrews	Mary Pat
Mistry	Dalpatbhai
Ng	David
Ojiegbe	Chinyere
Oxlade	Robert
Racicovschi	Daria
Sagi	Eli
Sai	Obodai
Schabas	Patti-Anne
Sethna	Rustom
Sidhu	Rajreet
Sorial	Ihab
Tessier	Pierre
Ticoll	Brian
Wallani	Zul

Lecturer

LAST NAME	FIRST NAME
Brazeau	Paulette
Cappuccio	Paul
Di Giulio	Gina

organization

CHART

64

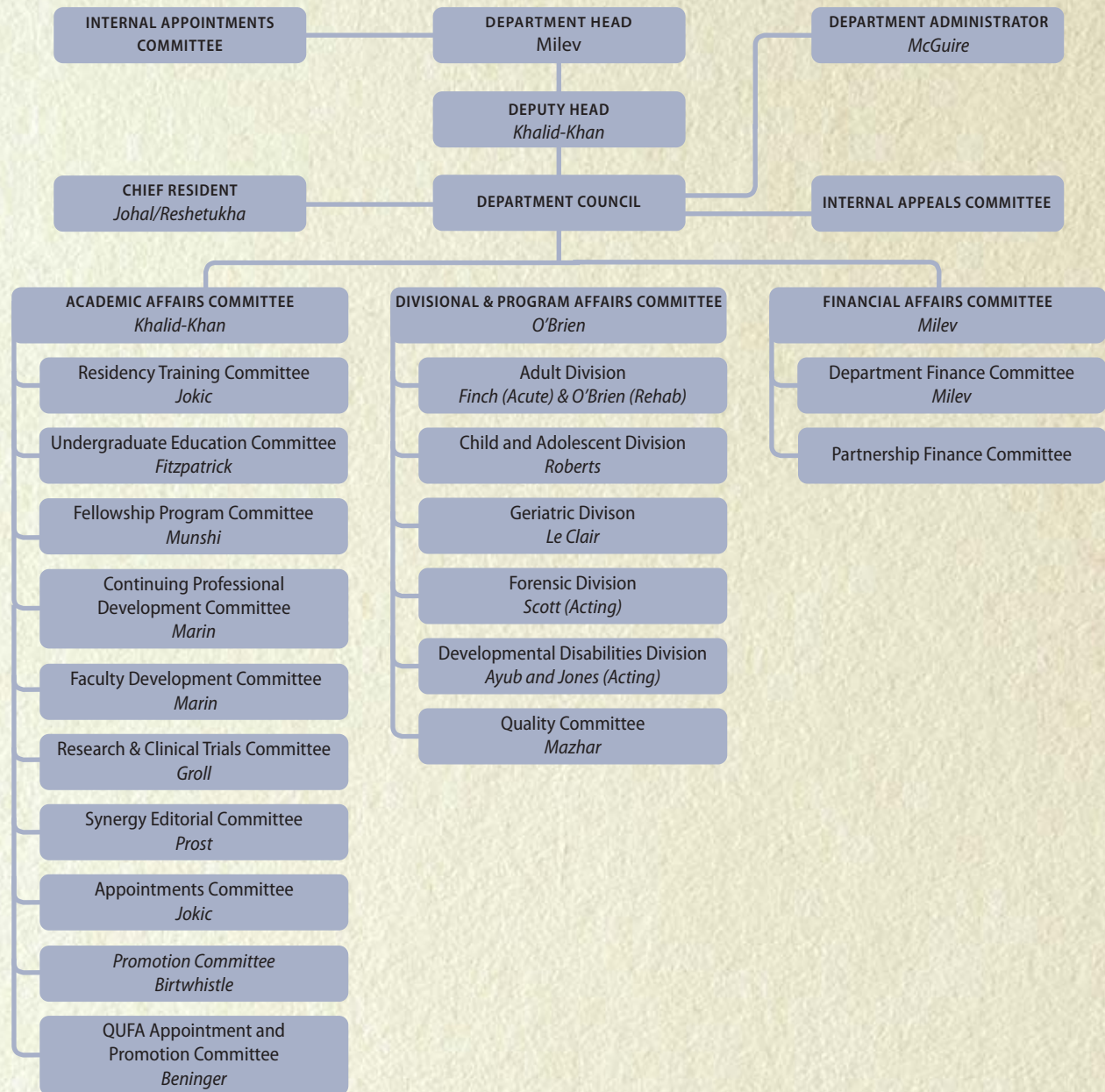

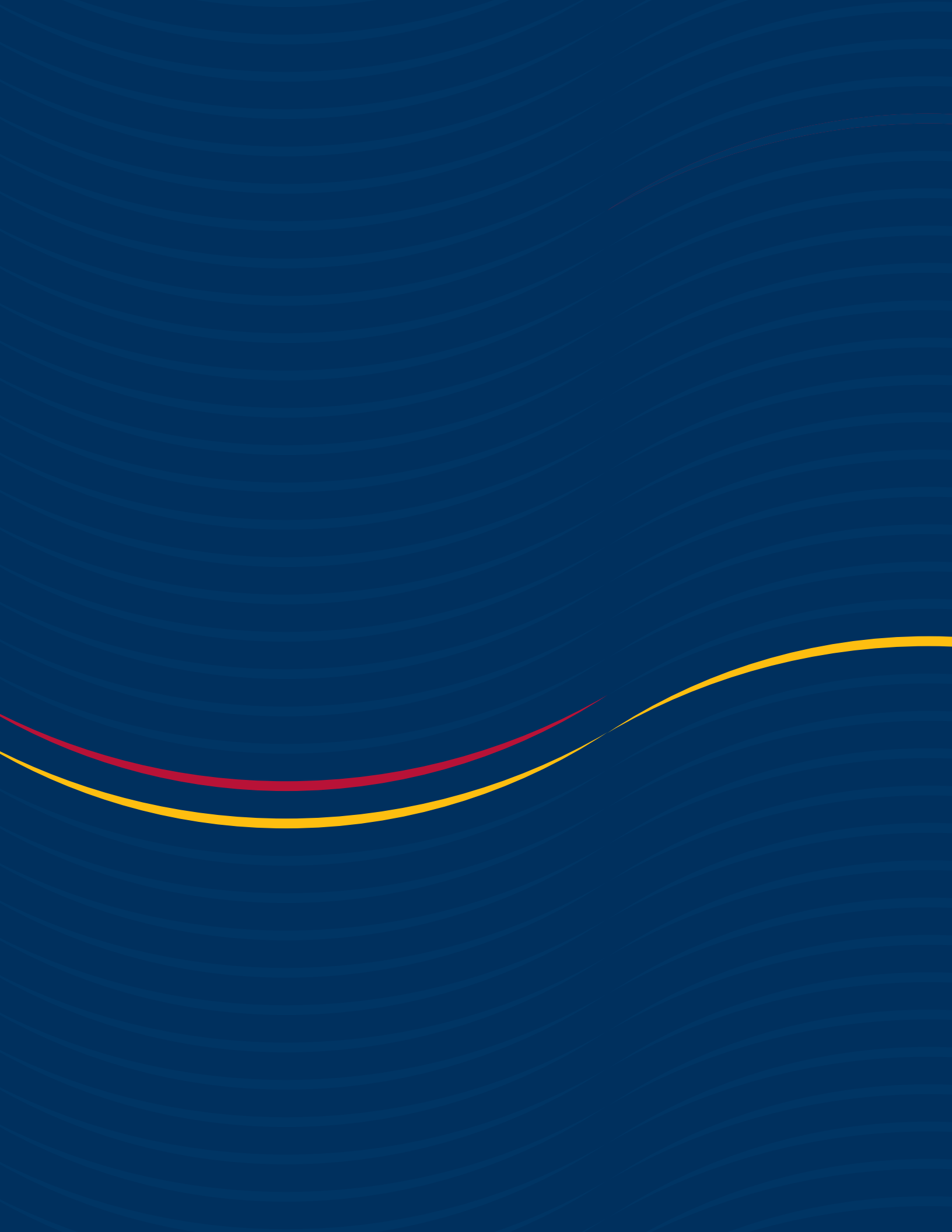



DEPARTMENT OF
Psychiatry

752 King Street West
Kingston, Ontario, Canada K7L 4X3
<http://psychiatry.queensu.ca>